

1 Scale: 1:2

2 Scale: 1:2

3 Scale: 1:2

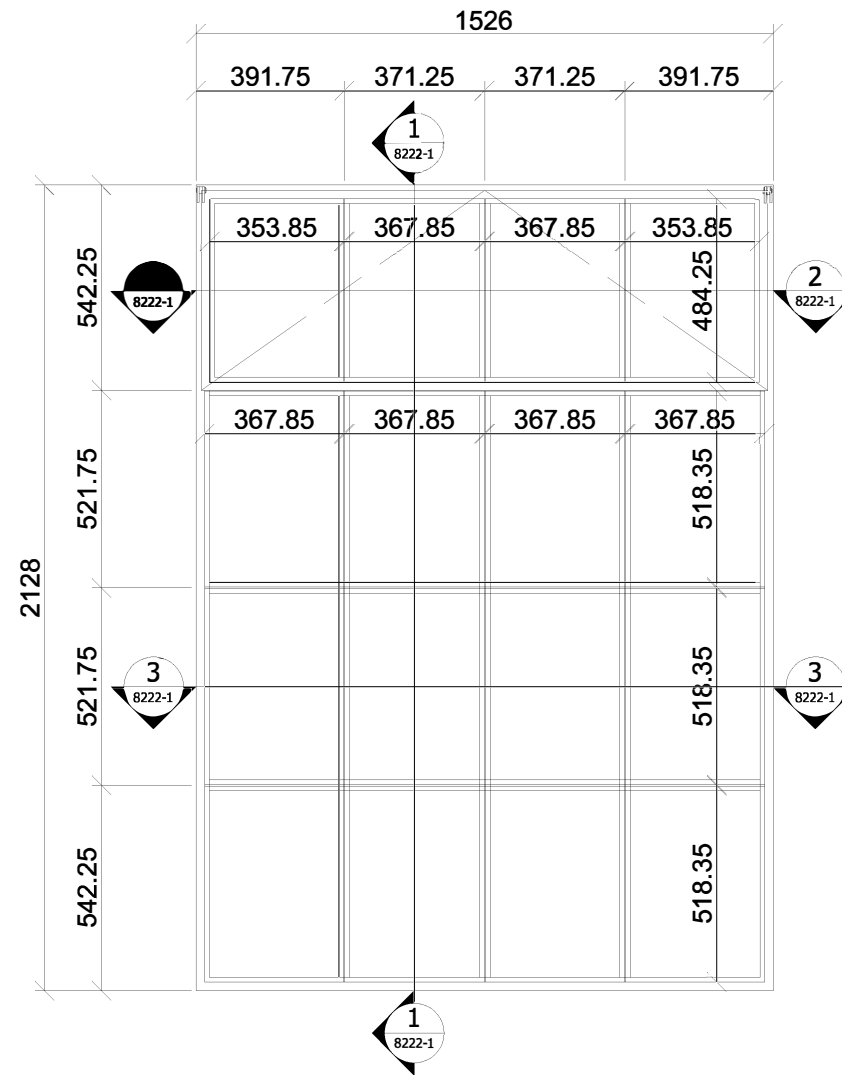
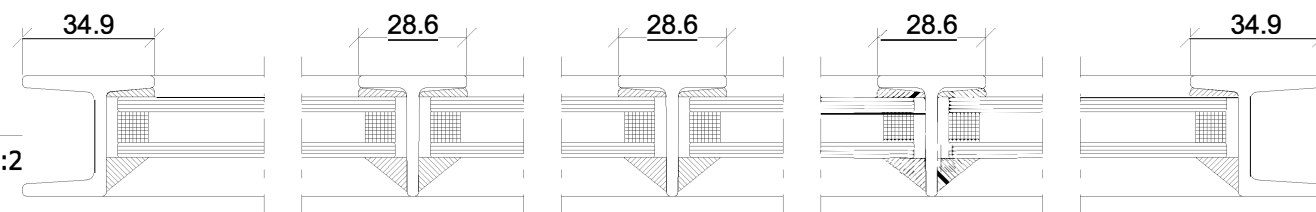
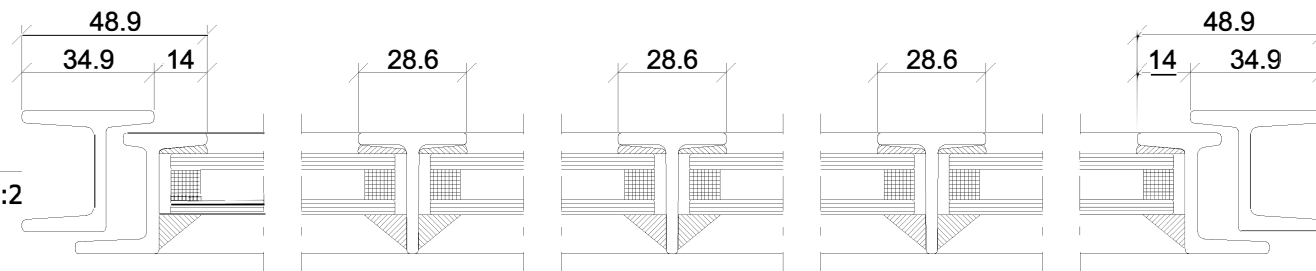

**W-01: 1No. REQUIRED.
WINDOW REF: 5 - FIRST FLOOR.
VIEWED FROM OUTSIDE.**

Fabco Sanctuary

Unit 1 Hobbs New Barn
Climping, Littlehampton
West Sussex, BN17 5RE

Tel: 01903 718808 Fax: 01903 718903
Email: enquiries@fabcosanctuary.com

SPECIFICATION:
RAL 7016 ANTHRACITE GREY.
2No. SMITH WALLIS B375 PEGSTAY MODIFIED FOR GRUB SCREW LOCKING THROUGH REST (2No. PER WINDOW) - 200mm
- SATIN CHROME.
STANDARD HINGES.
16mm CLEAR TOUGHENED DOUBLE GLAZED UNITS, EXTERNALLY GLAZED WITH SILICONE.
SUPPLY & INSTALL.

PROJECT NAME :	
PROJECT No :	8222
TITLE :	W-01 (5)
REVISION: A	23/08/2016

DATE:	18 AUGUST 2016
DRAWN:	
PAGE SIZE:	A3
SCALE:	1:2 & 1:20
DRAWING No:	8222-1

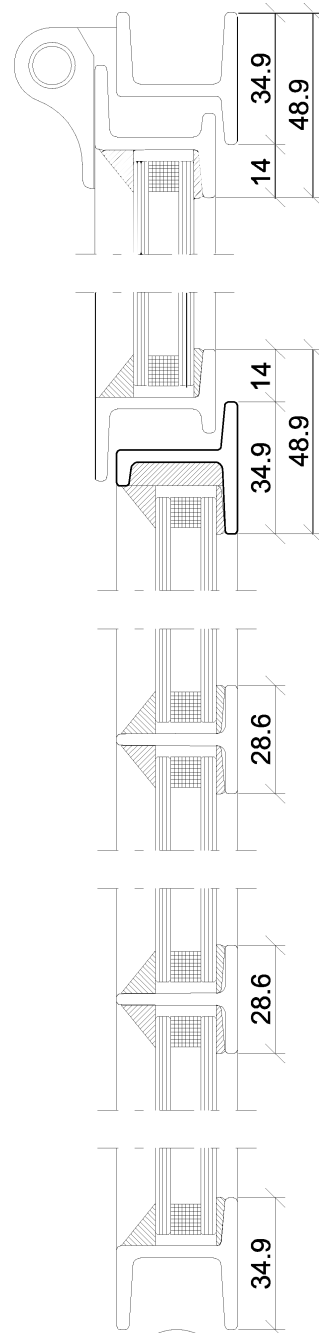

1 Scale: 1:2

2 Scale: 1:2

3 Scale: 1:2

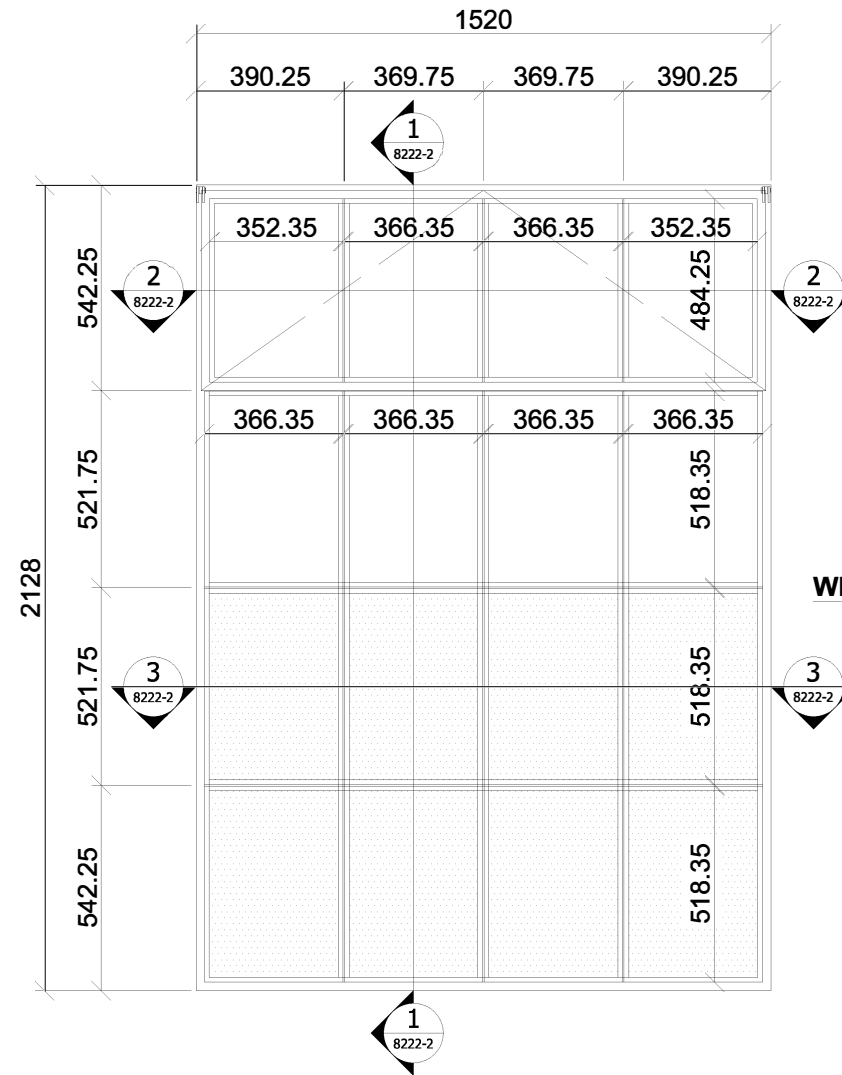
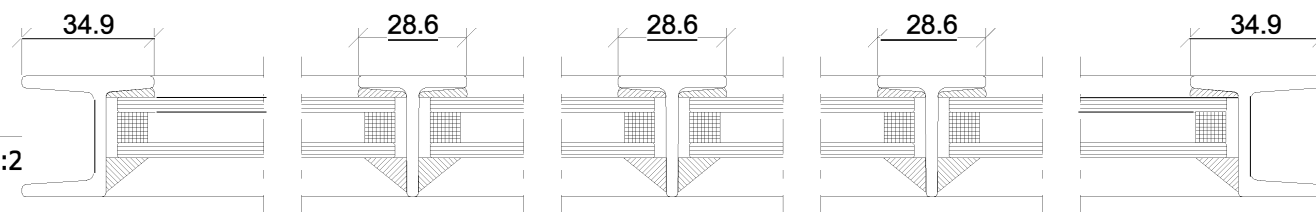
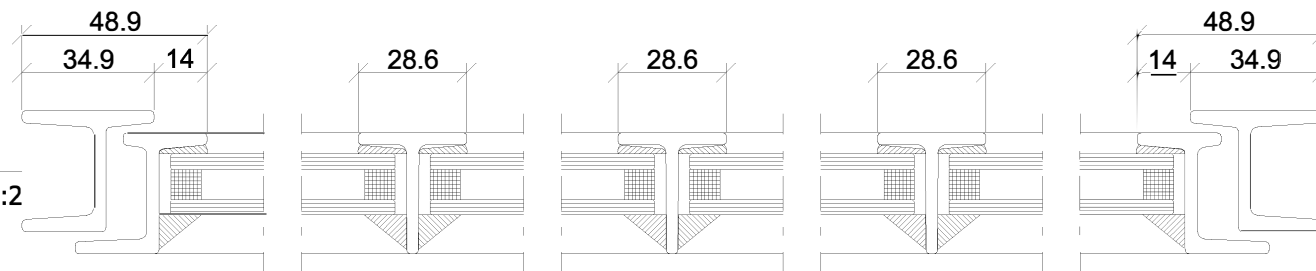

**W-01: 2No. REQUIRED.
WINDOW REF: 2, 3 - GROUND FLOOR.
VIEWED FROM OUTSIDE.**

Fabco Sanctuary

Unit 1 Hobbs New Barn
Climping, Littlehampton
West Sussex, BN17 5RE

Tel: 01903 718808 Fax: 01903 718903
Email: enquiries@fabcosanctuary.com

SPECIFICATION:
RAL 7016 ANTHRACITE GREY.
4No. SMITH WALLIS B375 PEGSTAY MODIFIED FOR GRUB SCREW LOCKING THROUGH REST (2No. PER WINDOW) - 200mm - SATIN CHROME.
STANDARD HINGES.
16mm CLEAR TOUGHENED DOUBLE GLAZED UNITS (TOP 2 ROWS), EXTERNALLY GLAZED WITH SILICONE.
16mm SATIN OBSCURE TOUGHENED DOUBLE GLAZED UNITS (BOTTOM 2 ROWS), EXTERNALLY GLAZED WITH SILICONE.
SUPPLY & INSTALL.

PROJECT NAME :	
PROJECT No :	8222
TITLE :	W-01 (2,3)
REVISION: A	23/08/2016

DATE:	18 AUGUST 2016
DRAWN:	
PAGE SIZE:	A3
SCALE:	1:2 & 1:20
DRAWING No:	8222-2

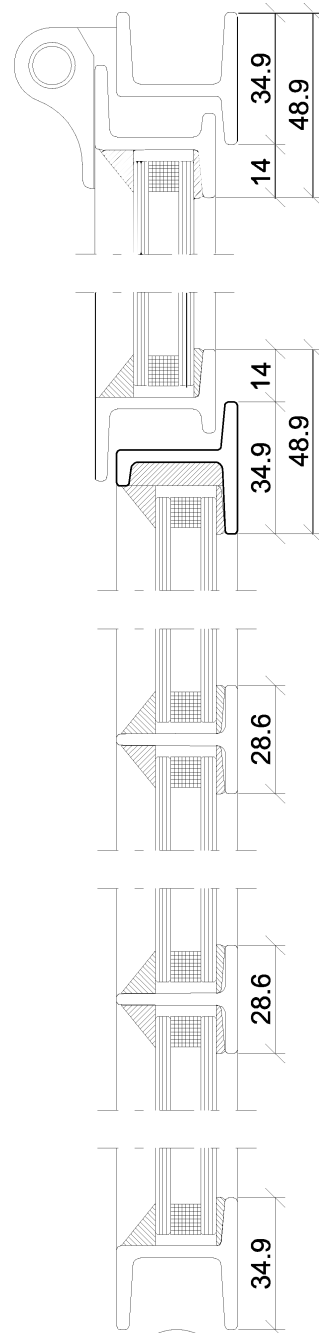

1 Scale: 1:2

2 Scale: 1:2

3 Scale: 1:2

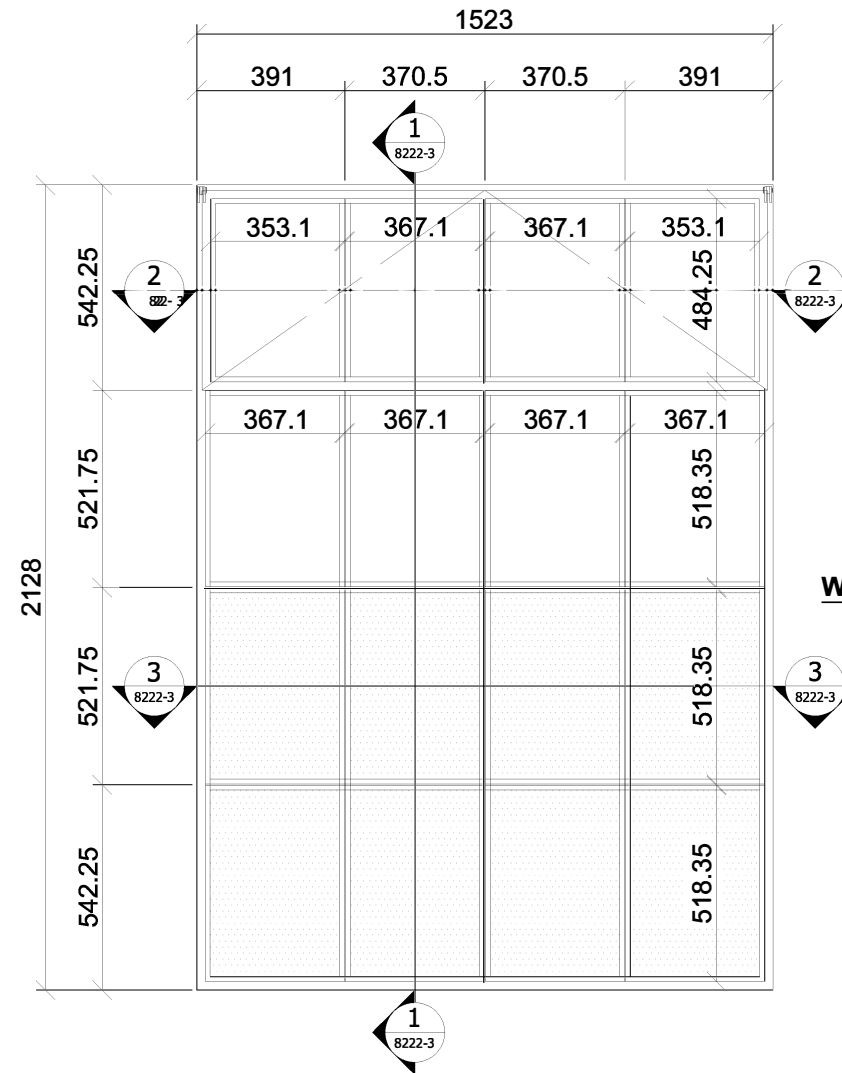

W-01: 6No. REQUIRED.
WINDOW REF: 1, 4, 10, 11, 12, 13 - GROUND FLOOR.
VIEWED FROM OUTSIDE.

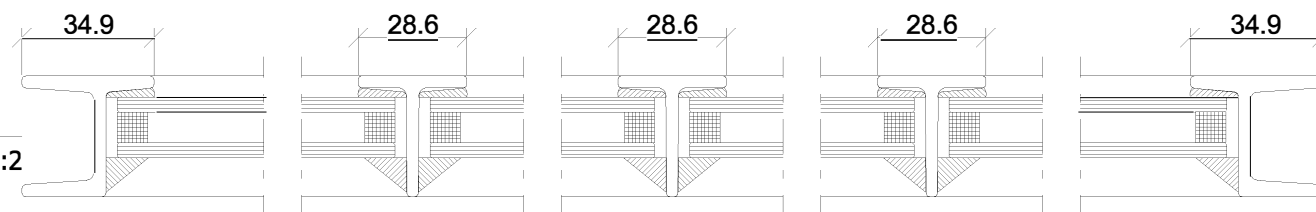
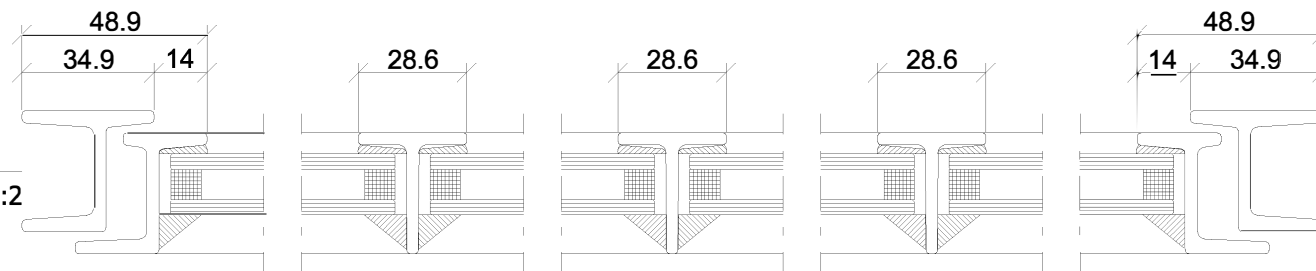

Fabco Sanctuary

Unit 1 Hobbs New Barn
Climping, Littlehampton
West Sussex, BN17 5RE

Tel: 01903 718808 Fax: 01903 718903
Email: enquiries@fabcosanctuary.com

SPECIFICATION:
RAL 7016 ANTHRACITE GREY.
12No. SMITH WALLIS B375 PEGSTAY (2No. PER WINDOW) - 200mm - SATIN CHROME.
STANDARD HINGES.
16mm CLEAR TOUGHENED DOUBLE GLAZED UNITS (TOP 2 ROWS), EXTERNALLY GLAZED WITH SILICONE.
16mm SATIN OBSCURE TOUGHENED DOUBLE GLAZED UNITS (BOTTOM 2 ROWS), EXTERNALLY GLAZED WITH SILICONE.
SUPPLY & INSTALL.

PROJECT NAME :	
PROJECT No :	8222
TITLE :	W-01 (1,4,10,11,12,13)
REVISION:	

DATE:	18 AUGUST 2016
DRAWN:	
PAGE SIZE:	A3
SCALE:	1:2 & 1:20
DRAWING No:	8222-3

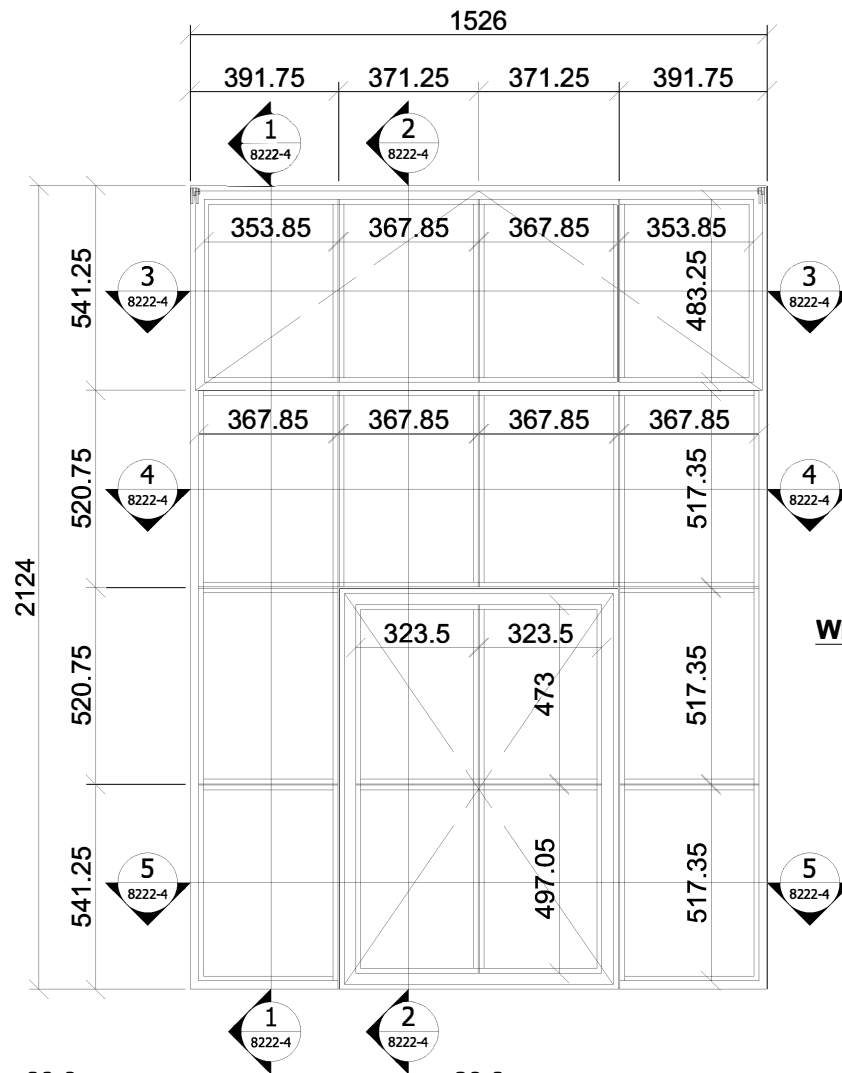
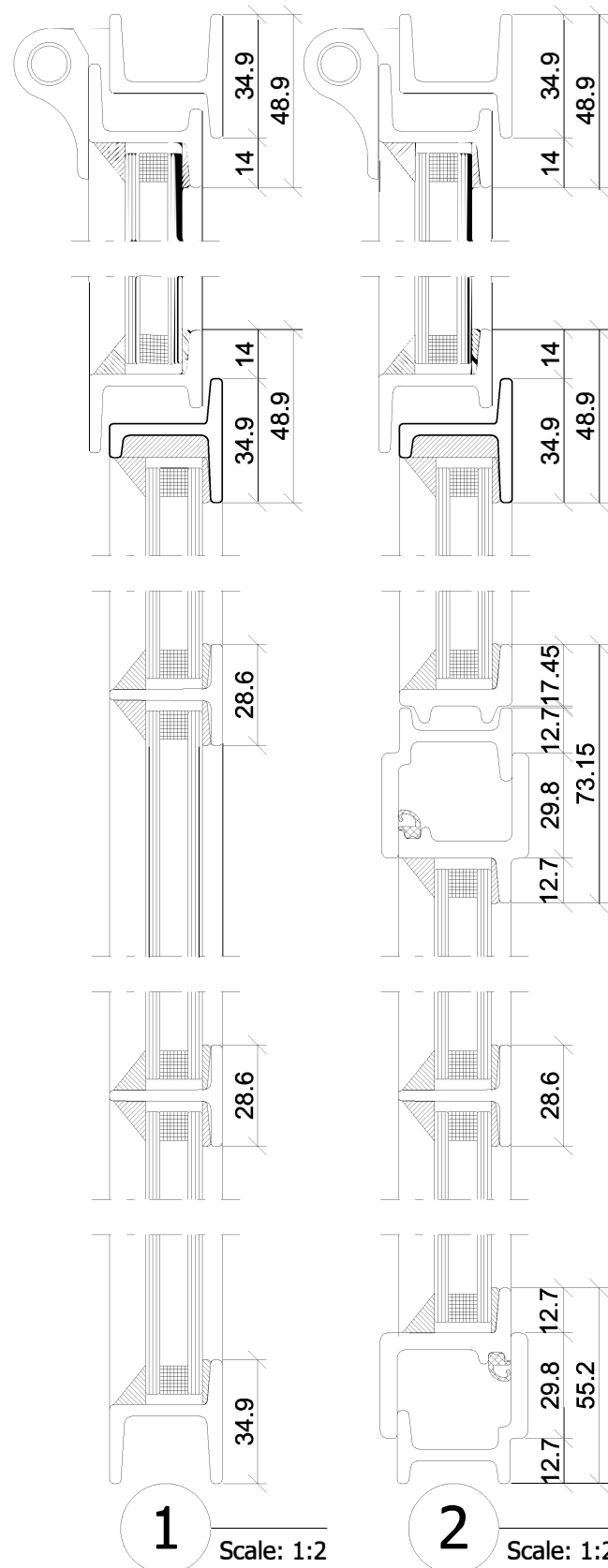

W-02: 3No. REQUIRED.
WINDOW REF: 6, 8, 9 - FIRST FLOOR.
VIEWED FROM OUTSIDE.

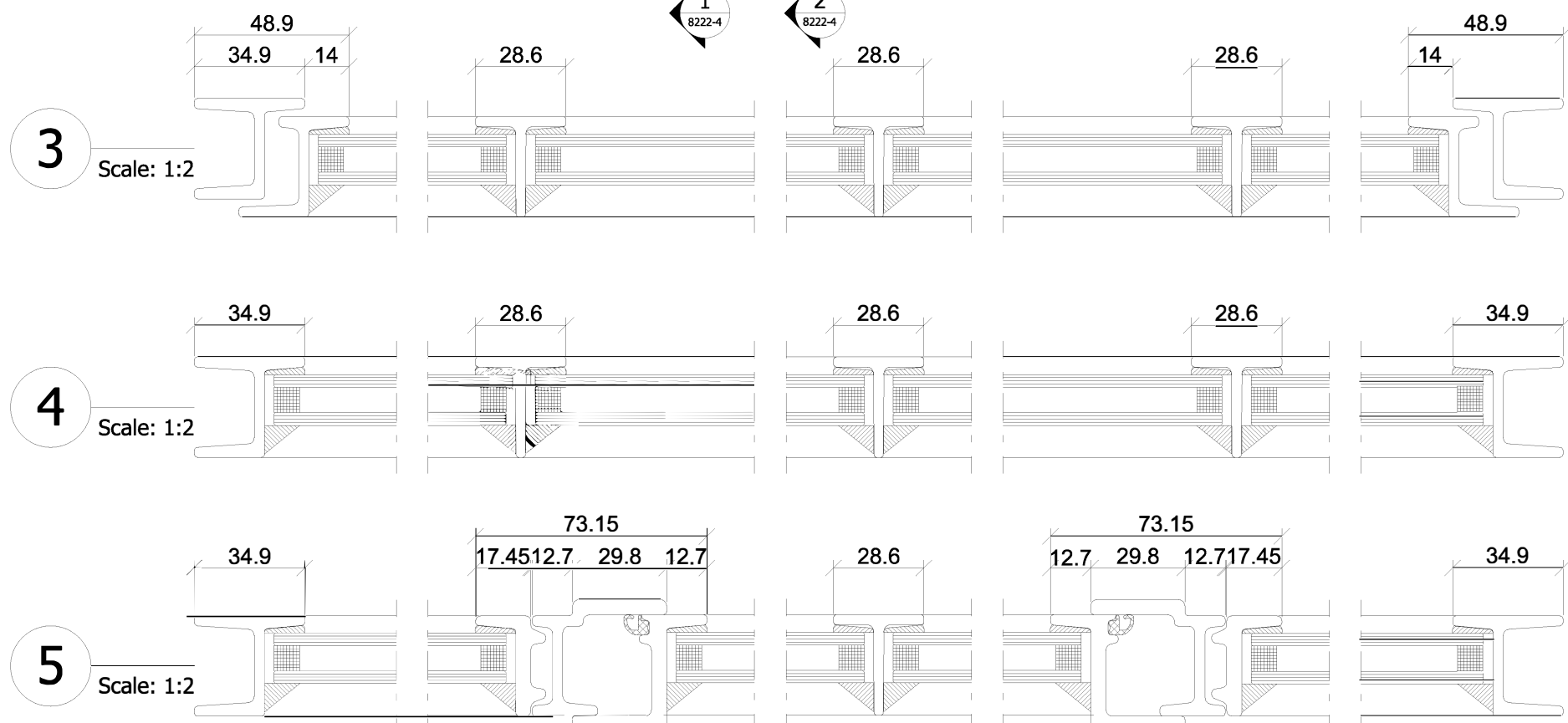

Fabco Sanctuary

Unit 1 Hobbs New Barn
 Climping, Littlehampton
 West Sussex, BN17 5RE

Tel: 01903 718808 Fax: 01903 718903
 Email: enquiries@fabcosanctuary.com

SPECIFICATION:
 RAL 7016 ANTHRACITE GREY.
 6No. SMITH WALLIS B375 PEGSTAY MODIFIED FOR GRUB SCREW LOCKING THROUGH REST (2No. PER WINDOW) - 200mm - SATIN CHROME.
 3No. SMITH WALLIS B36 SPRING CATCH AT HEAD (1No. PER WINDOW) - SATIN CHROME.
 STANDARD HINGES TO TOP HUNG WINDOWS. FRICTION PIVOT CUPS TO HORIZONTAL PIVOT WINDOWS..
 16mm CLEAR TOUGHENED DOUBLE GLAZED UNITS, EXTERNALLY GLAZED WITH SILICONE.
 SUPPLY & INSTALL.

PROJECT NAME :	DATE: 18 AUGUST 2016
PROJECT No : 8222	DRAWN:
TITLE : W-02 (6,8,9)	PAGE SIZE: A3
REVISION: A 23/08/2016	SCALE: 1:2 & 1:20
	DRAWING No: 8222-4

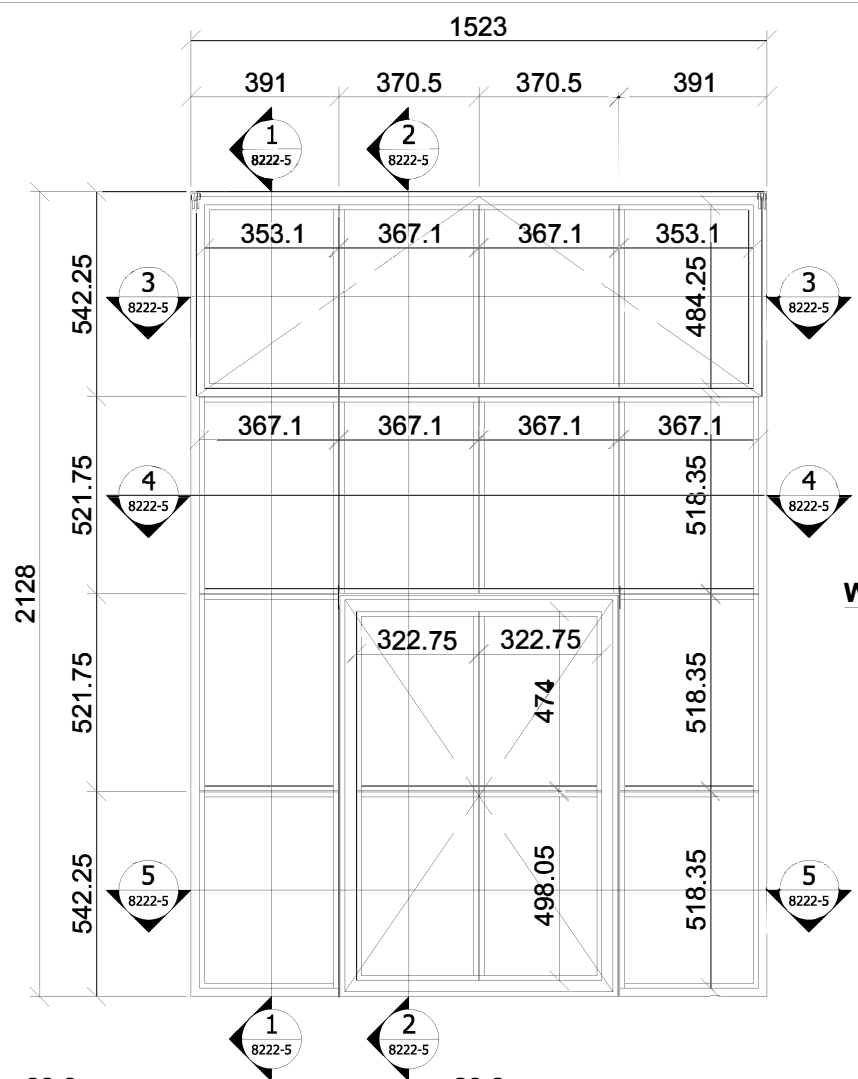
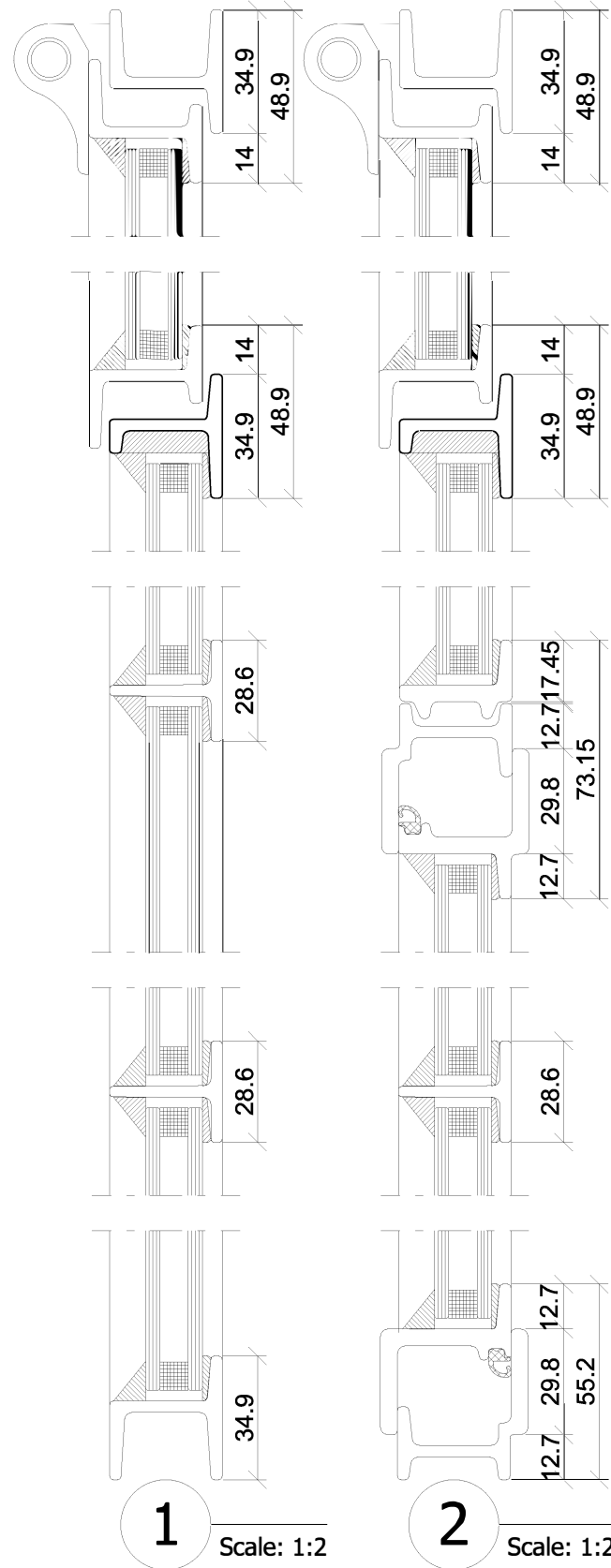

**W-02: 1No. REQUIRED.
WINDOW REF: 7 - FIRST FLOOR.
VIEWED FROM OUTSIDE.**

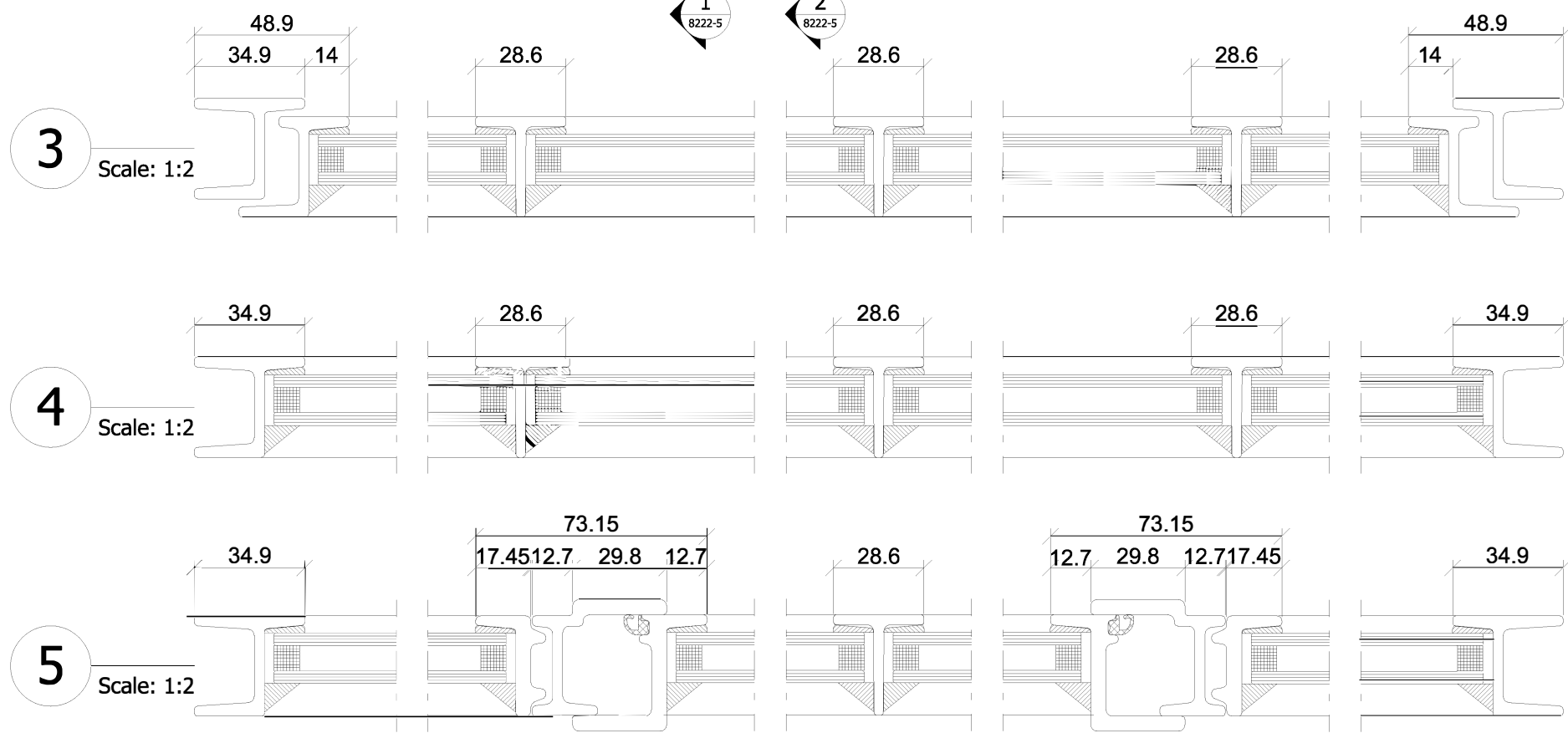

Fabco Sanctuary

Unit 1 Hobbs New Barn
Climping, Littlehampton
West Sussex, BN17 5RE

Tel: 01903 718808 Fax: 01903 718903
Email: enquiries@fabcosanctuary.com

SPECIFICATION:
RAL 7016 ANTHRACITE GREY.
2No. SMITH WALLIS B375 PEGSTAY MODIFIED FOR GRUB SCREW LOCKING THROUGH REST (2No. PER WINDOW) - 200mm - SATIN CHROME.
1No. SMITH WALLIS B36 SPRING CATCH AT HEAD (1No. PER WINDOW) - SATIN CHROME.
STANDARD HINGES TO TOP HUNG WINDOWS. FRICTION PIVOT CUPS TO HORIZONTAL PIVOT WINDOWS..
16mm CLEAR TOUGHENED DOUBLE GLAZED UNITS, EXTERNALLY GLAZED WITH SILICONE.
SUPPLY & INSTALL.

PROJECT NAME :		DATE: 18 AUGUST 2016
PROJECT No :	8222	DRAWN:
TITLE :	W-02 (7)	PAGE SIZE: A3
REVISION: A	23/08/2016	SCALE: 1:2 & 1:20
		DRAWING No: 8222-5

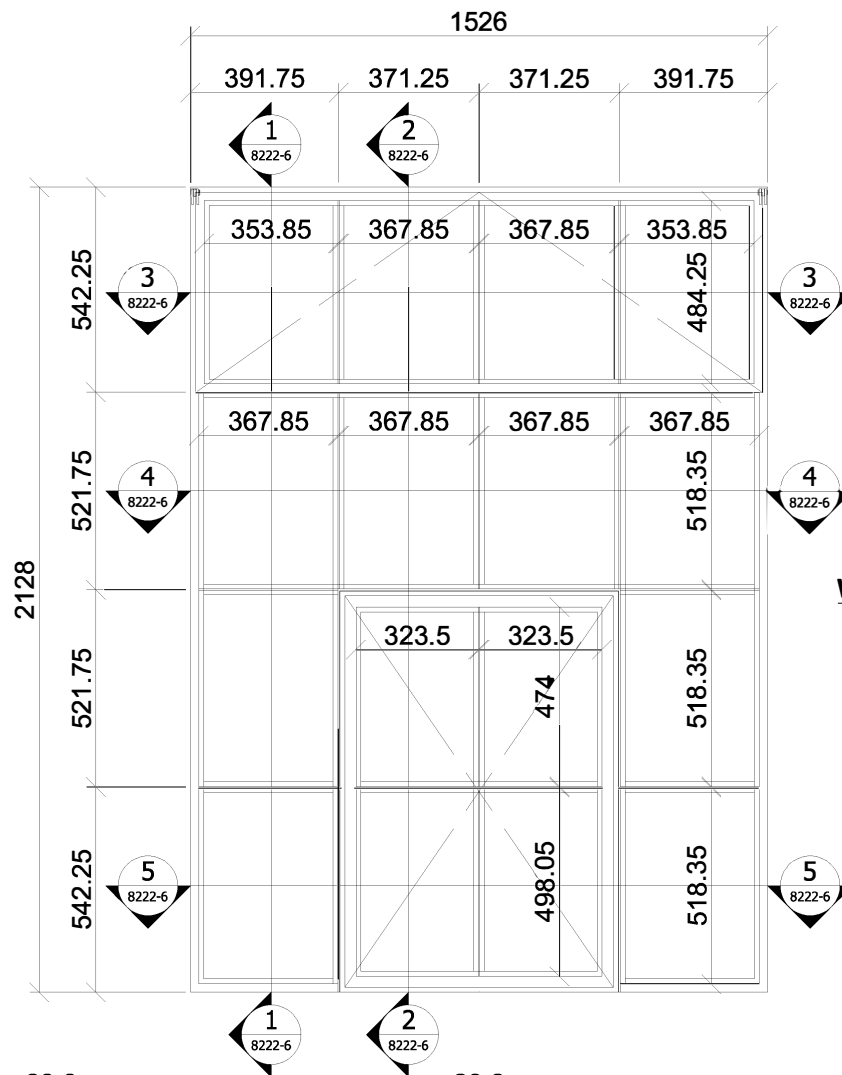
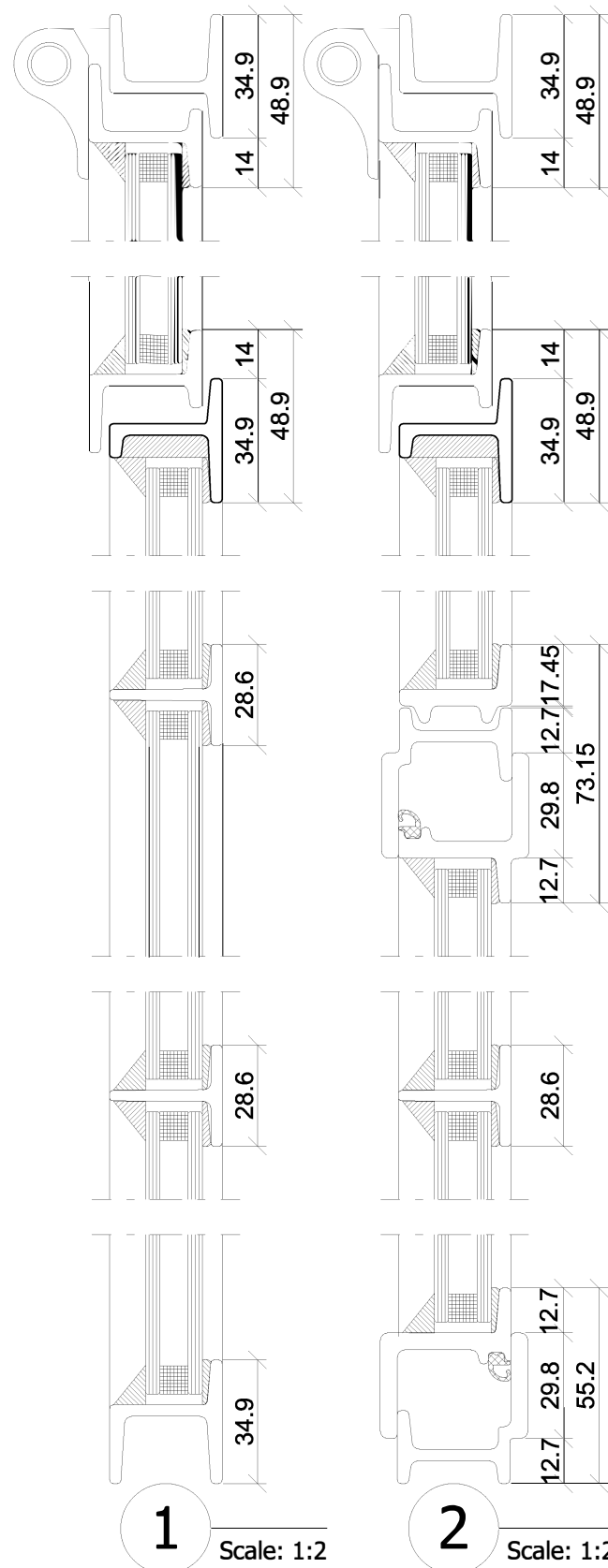

W-02: 1No. REQUIRED.
WINDOW REF: 15 - FIRST FLOOR.
VIEWED FROM OUTSIDE.

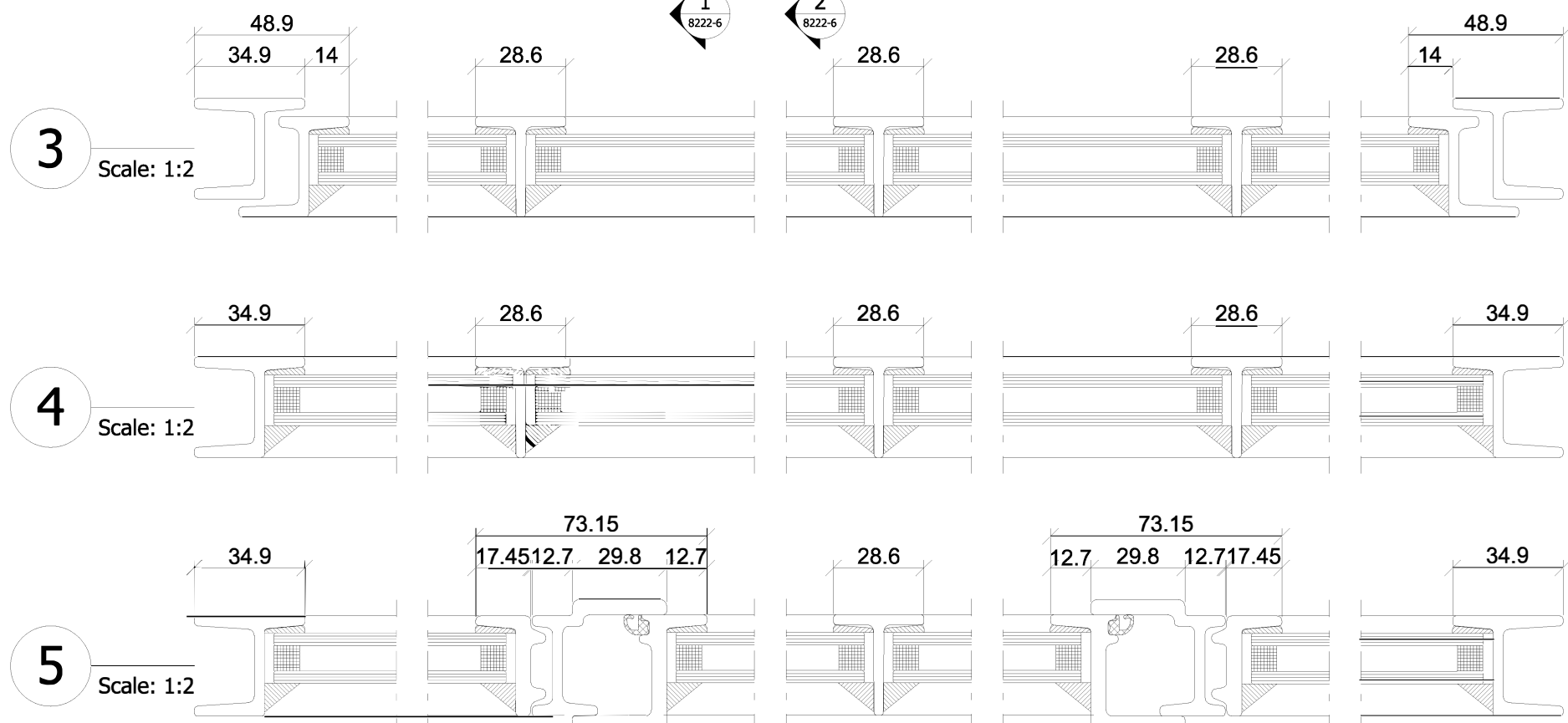

Fabco Sanctuary

Unit 1 Hobbs New Barn
 Climping, Littlehampton
 West Sussex, BN17 5RE
 Tel: 01903 718808 Fax: 01903 718903
 Email: enquiries@fabcosanctuary.com

SPECIFICATION:
 RAL 7016 ANTHRACITE GREY.
 2No. SMITH WALLIS B375 PEGSTAY MODIFIED FOR GRUB SCREW LOCKING THROUGH REST (2No. PER WINDOW) - 200mm - SATIN CHROME.
 1No. SMITH WALLIS B36 SPRING CATCH AT HEAD (1No. PER WINDOW) - SATIN CHROME.
 STANDARD HINGES TO TOP HUNG WINDOWS. FRICTION PIVOT CUPS TO HORIZONTAL PIVOT WINDOWS..
 16mm CLEAR TOUGHENED DOUBLE GLAZED UNITS, EXTERNALLY GLAZED WITH SILICONE.
 SUPPLY & INSTALL.

PROJECT NAME :	
PROJECT No :	8222
TITLE :	W-02 (15)
REVISION: A	23/08/2016

DATE:	18 AUGUST 2016
DRAWN:	
PAGE SIZE:	A3
SCALE:	1:2 & 1:20
DRAWING No:	8222-6

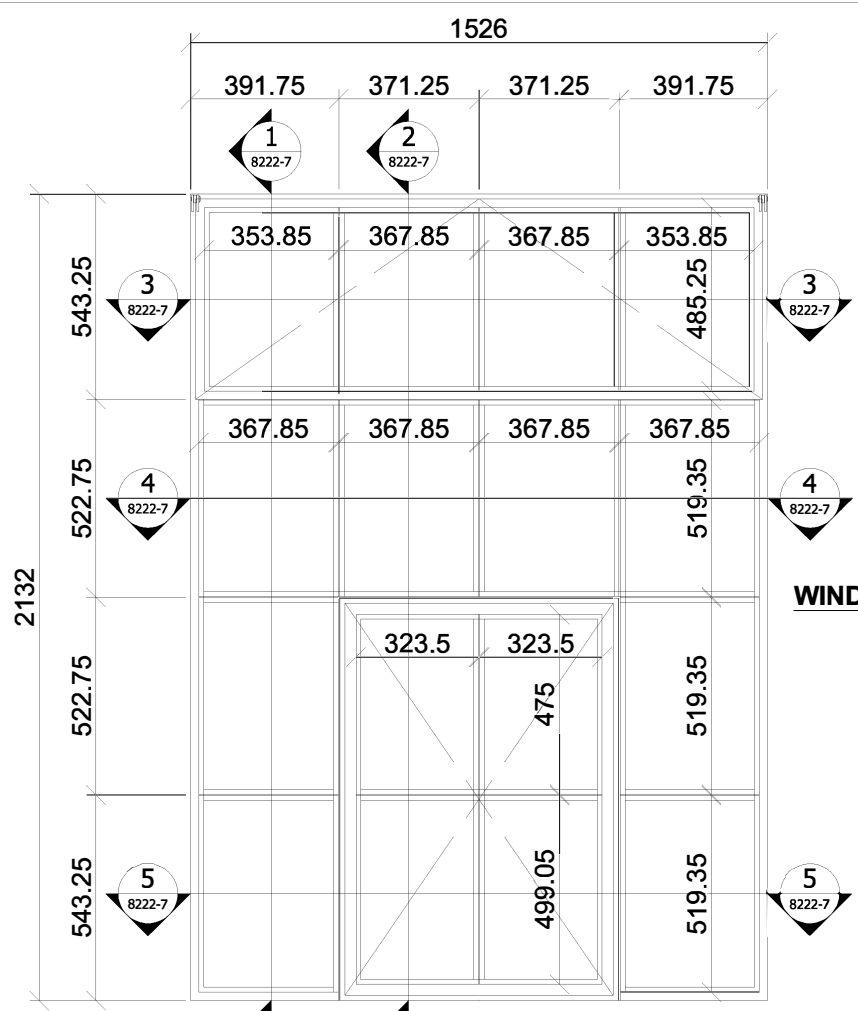
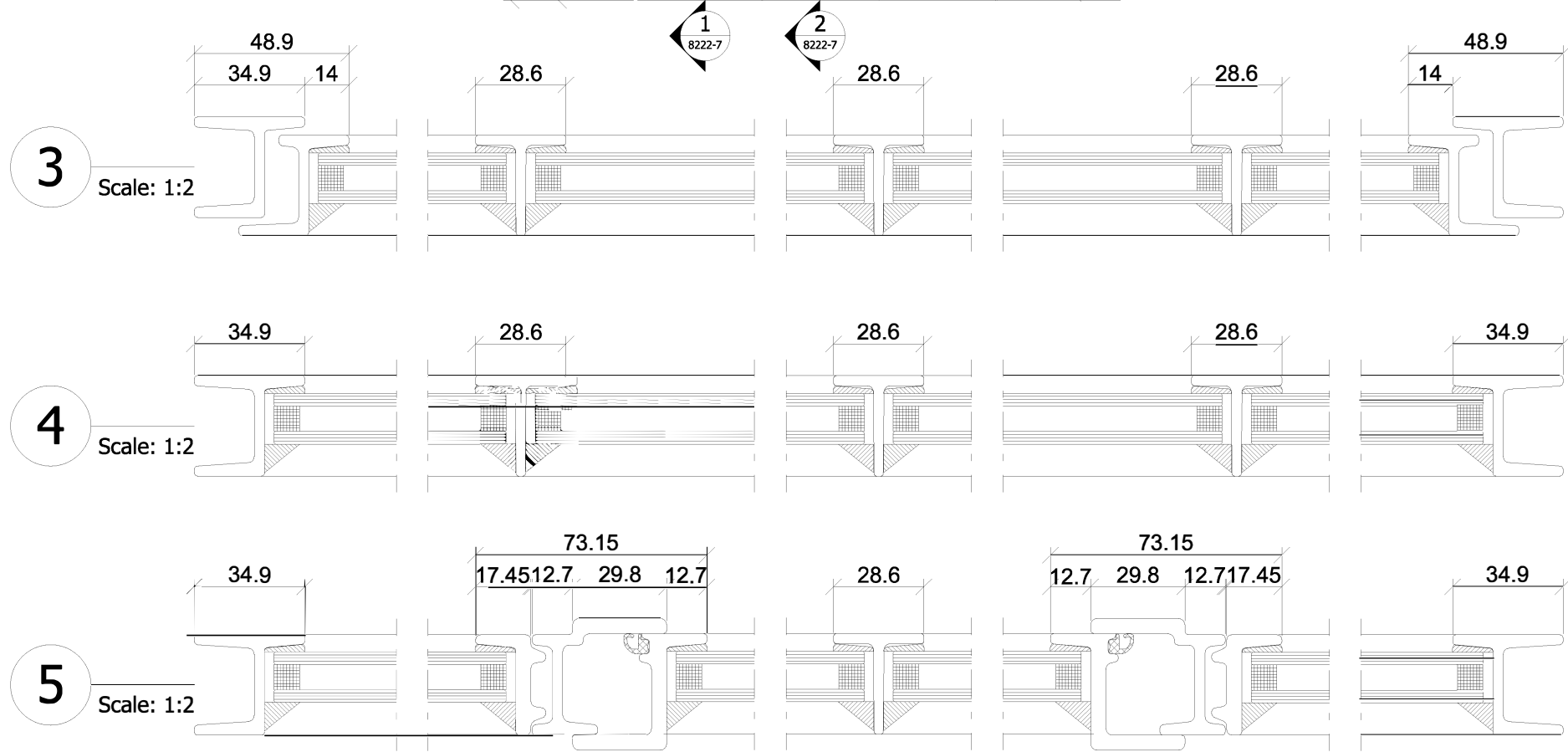
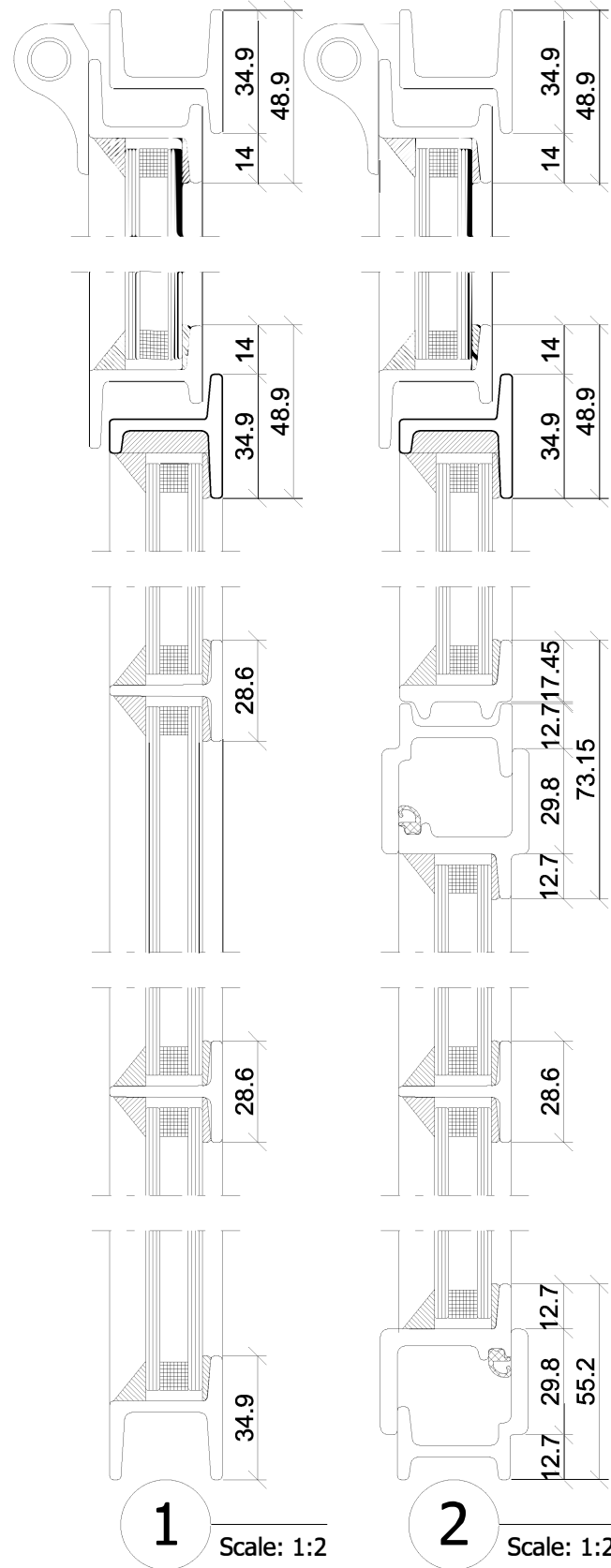

W-02: 3No. REQUIRED.
WINDOW REF: 16, 17, 18 - FIRST FLOOR.
VIEWED FROM OUTSIDE.

Fabco Sanctuary

Unit 1 Hobbs New Barn
 Climping, Littlehampton
 West Sussex, BN17 5RE

Tel: 01903 718808 Fax: 01903 718903
 Email: enquiries@fabcosanctuary.com

SPECIFICATION:
 RAL 7016 ANTHRACITE GREY.
 6No. SMITH WALLIS B375 PEGSTAY MODIFIED FOR GRUB SCREW LOCKING THROUGH REST (2No. PER WINDOW) - 200mm - SATIN CHROME.
 3No. SMITH WALLIS B36 SPRING CATCH AT HEAD (1No. PER WINDOW) - SATIN CHROME.
 STANDARD HINGES TO TOP HUNG WINDOWS. FRICTION PIVOT CUPS TO HORIZONTAL PIVOT WINDOWS..
 16mm CLEAR TOUGHENED DOUBLE GLAZED UNITS, EXTERNALLY GLAZED WITH SILICONE.
 SUPPLY & INSTALL.

PROJECT NAME :	
PROJECT No :	8222
TITLE :	W-02 (16,17,18)
REVISION: A	23/08/2016

DATE:	18 AUGUST 2016
DRAWN:	
PAGE SIZE:	A3
SCALE:	1:2 & 1:20
DRAWING No:	8222-7