

1No. REQUIRED.
LIVING ROOM - W17 - FIRST FLOOR - EXTERNAL.
VIEWED FROM OUTSIDE.

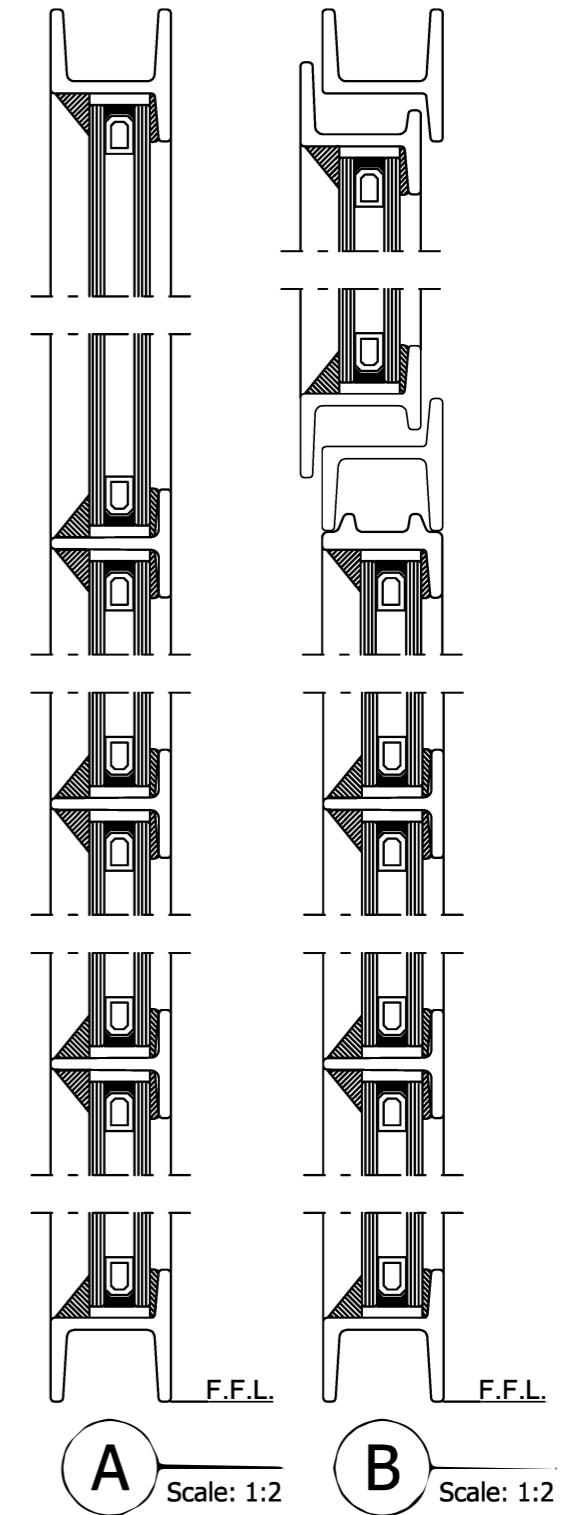
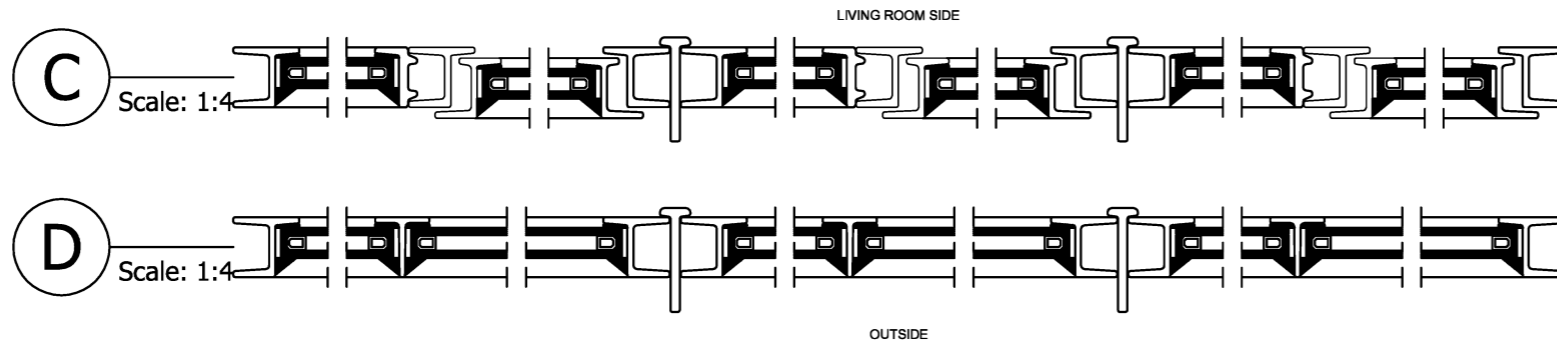

Fabco Sanctuary

Unit 1 Hobbs New Barn
Climping, Littlehampton
West Sussex, BN17 5RE

Tel: 01903 718808 Fax: 01903 718903
Email: enquiries@fabcosanctuary.com

SPECIFICATION:
TOP HUNG OPEN OUT.
RAL 9005 JET BLACK.
3No. ALLART 0373 LOCKING PEG STAYS - 305MM - EBONY BRONZE.
TOP HUNG HINGES.
20.8mm CLEAR DOUBLE GLASS ACOUSTIC UNIT (36dB RATING) EXTERNALLY SILICONE GLAZED.
(6.8mm CLEAR OPTIPHON LAMINATED / 10mm KRYPTON FILLED CAVITY / 4mm SOFT COAT LOW 'E' TOUGHENED)
SUPPLY & INSTALL.

PROJECT NAME :

DATE: 29 JANUARY 2015

PROJECT No : 6865

DRAWN:

PAGE SIZE: A3

TITLE : LIVING ROOM - W17

SCALE: 1:2, 1:4 & 1:30

DRAWING No: 6865-3

REVISION: A 10/02/2015 B 26/03/2015

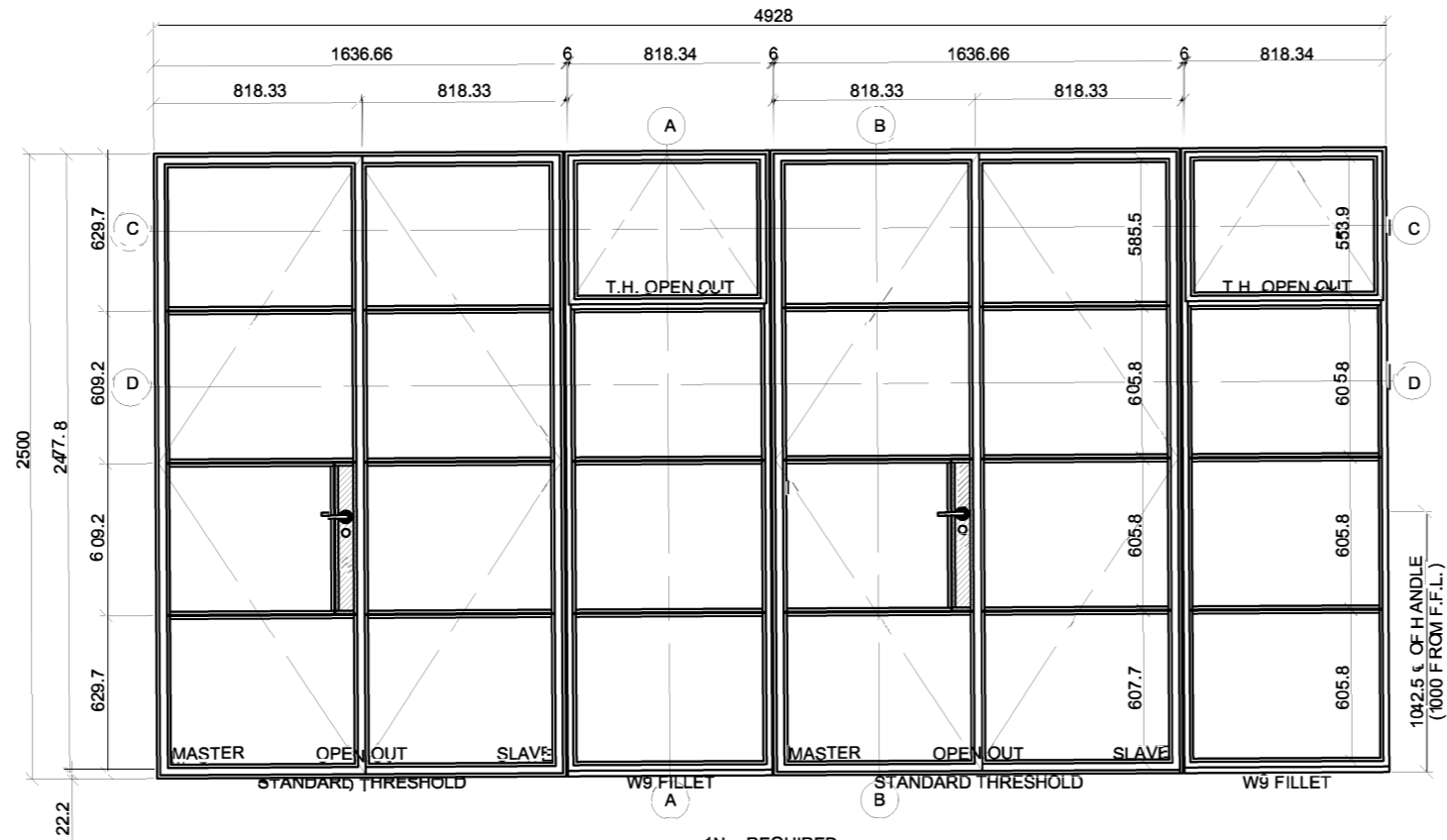

1No. REQUIRED.
 KITCHEN - D05 - GROUND FLOOR - EXTERNAL.
 VIEWED FROM COURTYARD.
 KEY GROUP 1.

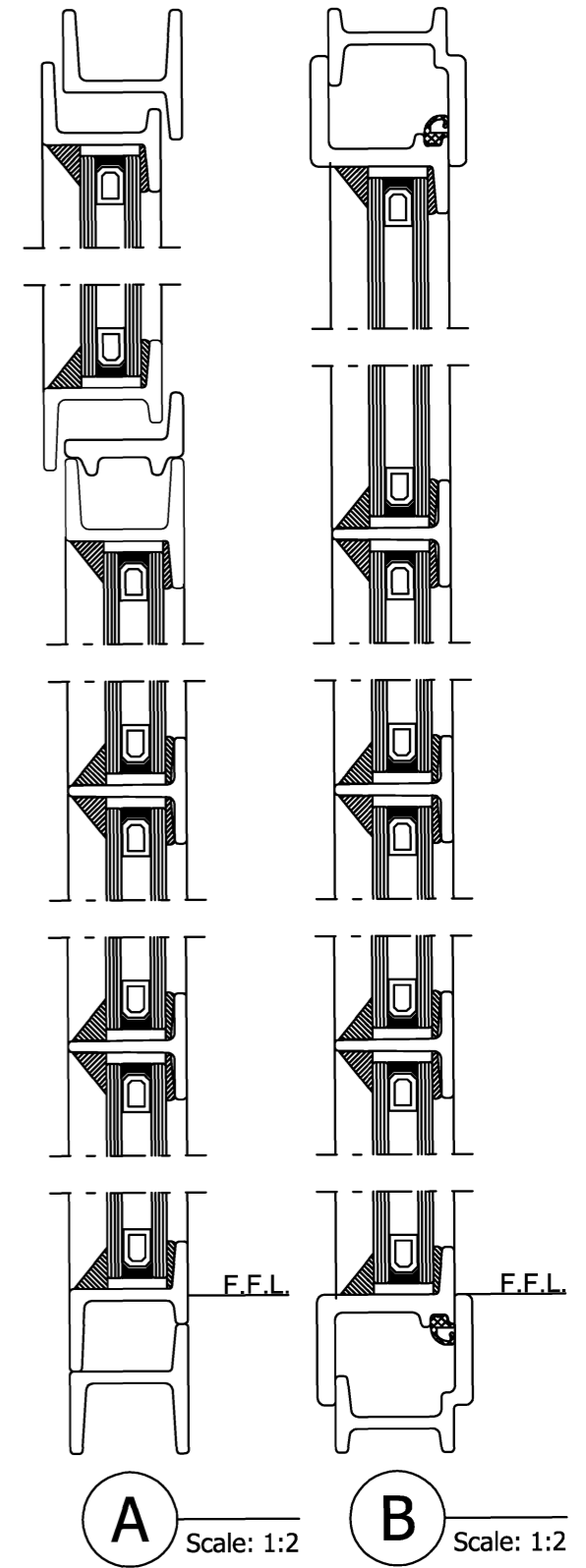
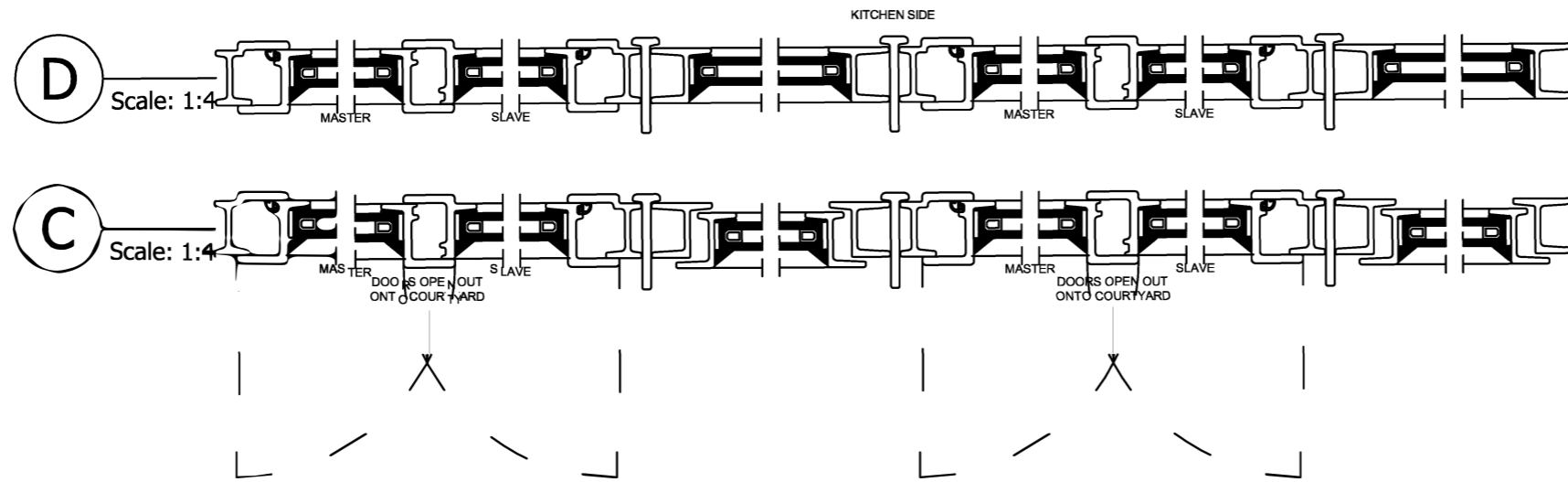

Fabco Sanctuary

Unit 1 Hobbs New Barn
 Climping, Littlehampton
 West Sussex, BN17 5RE

Tel: 01903 718808 Fax: 01903 718903
 Email: enquiries@fabcosanctuary.com

SPECIFICATION:
 DOUBLE DOORS OPEN OUT & TOP HUNG OPEN OUT. RESTRICT DOORS TO 90 DEGREE OPENING.
 RAL 9005 JET BLACK.
 2No. ALLART 5222 SPRUNG LEVER HANDLE WITH ROUND ROSE - SATIN NICKEL.
 2No. ALLART 1885 ESCUTCHEON (INTERNAL), 2No. ALLART 7971 ESCUTCHEON WITH KEYHOLE COVER (EXTERNAL) - SATIN NICKEL.
 ALLART 6522 BOLTS - 2No. 450mm AT HEAD & 2NO. 150mm AT CILL - EBONY BRONZE.
 2NO. ALLART 0373 LOCKING PEG STAYS - 305mm - EBONY BRONZE.
 TOP HUNG HINGES TO TOP HUNG UNITS, STANDARD BUTT HINGES AT DOOR.
 STANDARD 5 LEVER LOCK WITH KEYHOLE - KEYED ALIKE - GROUP 1.
 20.8mm CLEAR DOUBLE GLASS ACOUSTIC UNIT (36dB RATING) EXTERNALLY SILICONE GLAZED.
 (6.8mm CLEAR OPTIPHON LAMINATED / 10mm KRYPTON FILLED CAVITY / 4mm SOFT COAT LOW 'E' TOUGHENED)
 SUPPLY & INSTALL.

| | |
|---|------------------------|
| PROJECT NAME : | DATE: 29 JANUARY 2015 |
| PROJECT No: 6865 | DRAWN: |
| TITLE: KITCHEN - D05 | PAGE SIZE: A3 |
| REVISION: A 10/02/2015 B 18/02/2015 C 26/03/2015 D 30/03/2015 | SCALE: 1:2, 1:4 & 1:30 |
| | DRAWING No: 6865-4 |

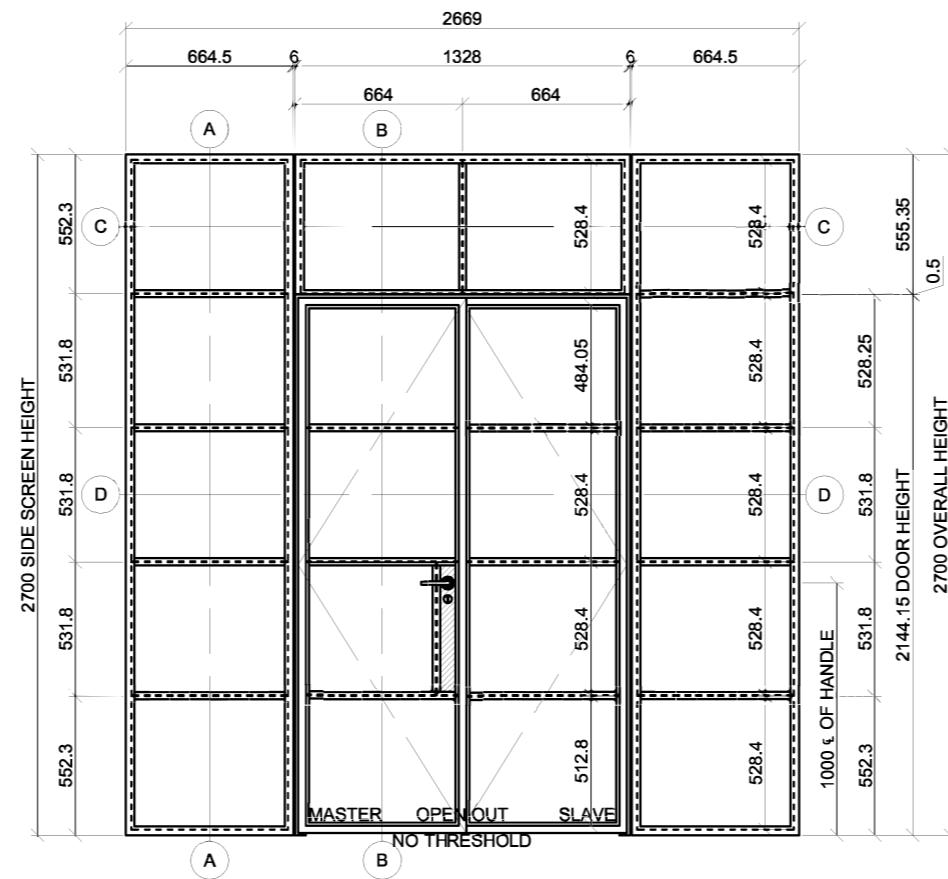

1No. REQUIRED.
 ENTRANCE HALL - ID01 - GROUND FLOOR - INTERNAL
 VIEWED FROM HALL / LANDING.
 KEY GROUP 1.

ENTRANCE HALL SIDE

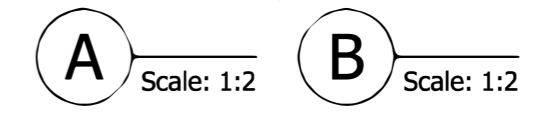
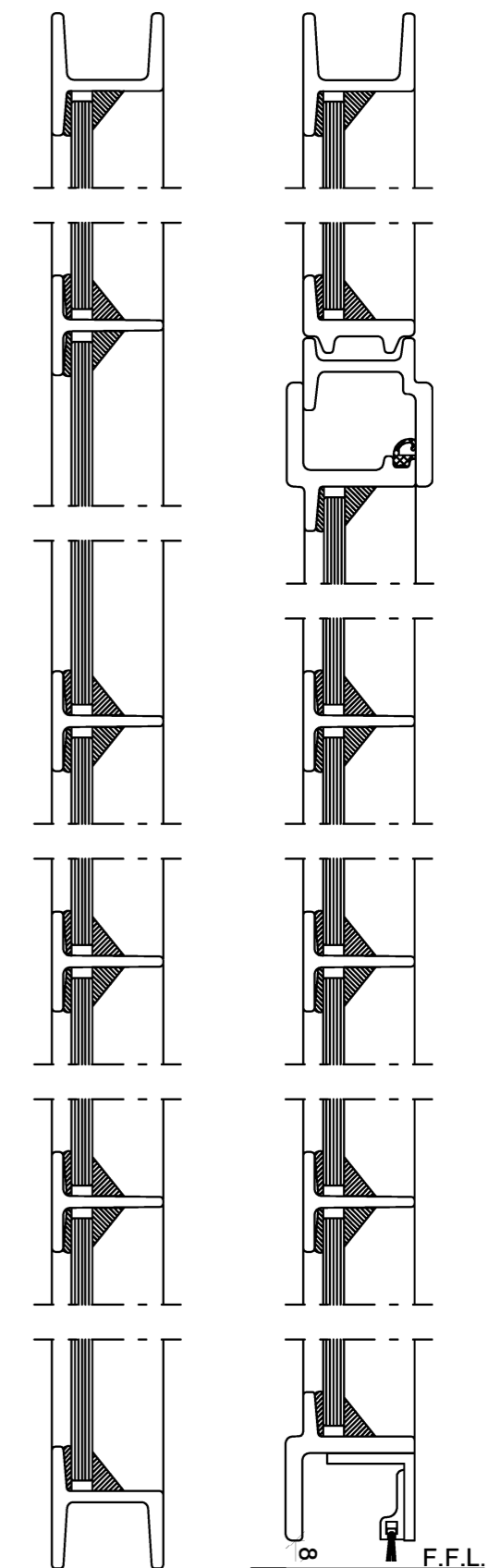
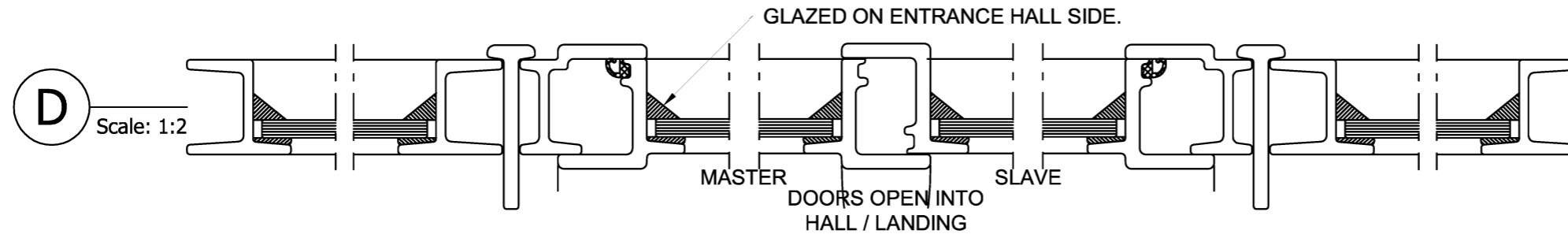
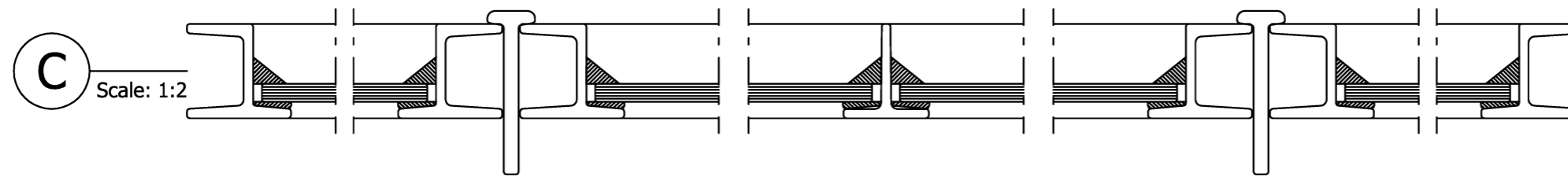

Fabco Sanctuary

Unit 1 Hobbs New Barn
 Climping, Littlehampton
 West Sussex, BN17 5RE

Tel: 01903 718808 Fax: 01903 718903
 Email: enquiries@fabcosanctuary.com

SPECIFICATION:
 DOUBLE DOORS OPEN OUT.
 RAL 9005 JET BLACK.
 1No. ALLART 5222 SPRUNG LEVER HANDLE WITH ROUND ROSE - SATIN NICKEL.
 2No. ALLART 1885 ESCUTCHEONS - SATIN NICKEL.
 STANDARD BUTT HINGES.
 STANDARD 5 LEVER LOCK WITH KEYHOLE - KEYED ALIKE - GROUP 1.
 6.8mm CLEAR OPTIPHON LAMINATED GLASS UNIT SILICONE GLAZED FROM ENTRANCE HALL SIDE.
 SUPPLY & INSTALL.

| | |
|----------------|---|
| PROJECT NAME : | |
| PROJECT No : | 6865 |
| TITLE : | ENTRANCE HALL - ID01 |
| REVISION: | A 10/02/2015 B 18/02/2015 C 26/03/2015 D 30/03/2015 |

| | |
|-------------|-----------------|
| DATE: | 29 JANUARY 2015 |
| DRAWN: | |
| PAGE SIZE: | A3 |
| SCALE: | 1:2 & 1:30 |
| DRAWING No: | 6865-7 |

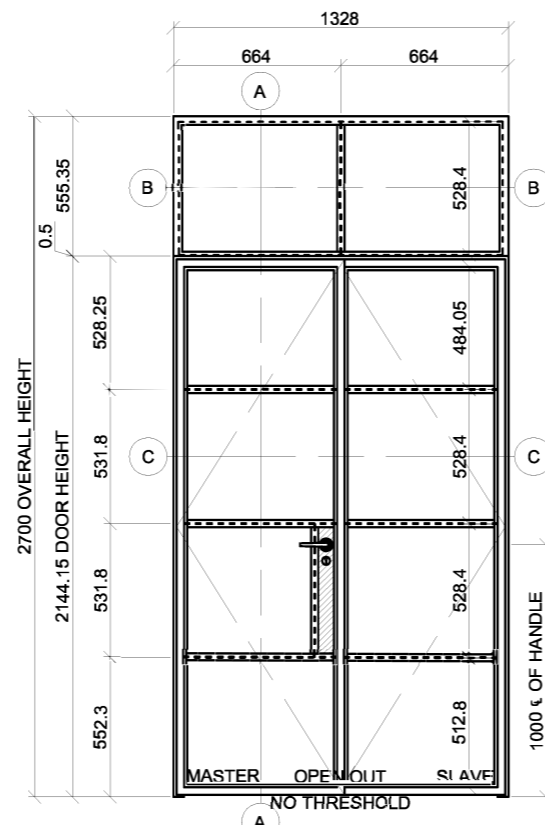

1No. REQUIRED.
 FORMAL DINING ROOM - ID07 - GROUND FLOOR - INTERNAL.
 VIEWED FROM HALL / LANDING.
 KEY GROUP 1.
FORMAL DINING ROOM SIDE

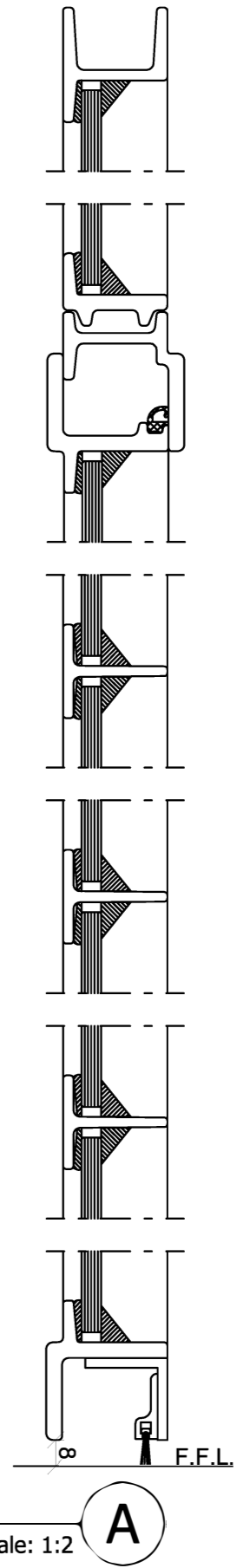
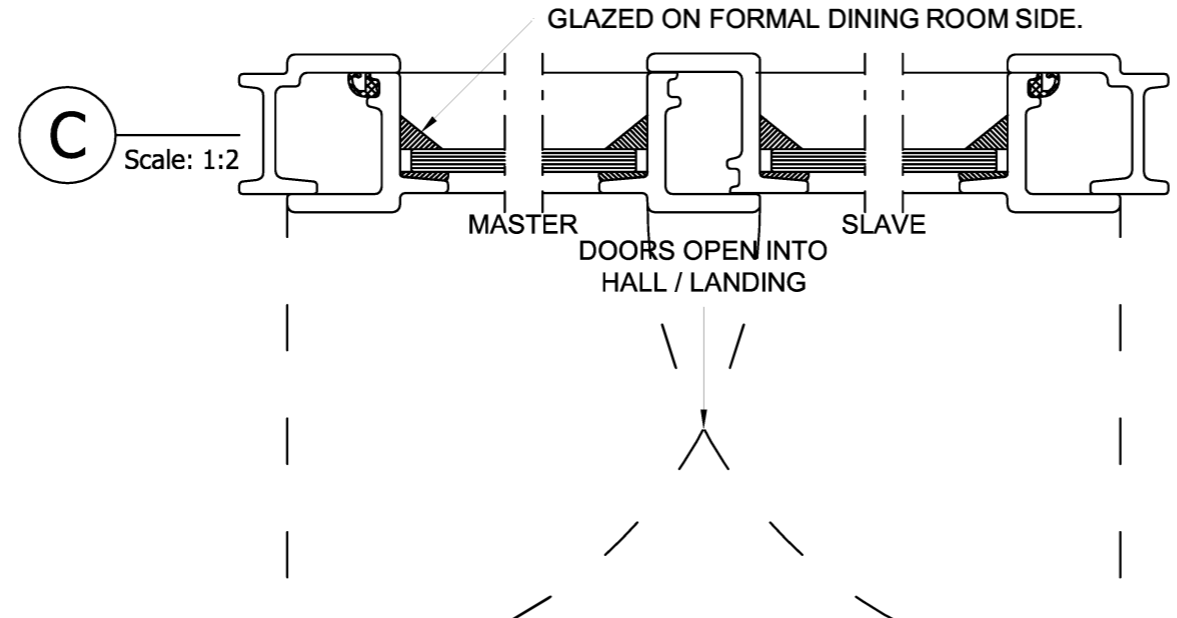

Fabco Sanctuary

Unit 1 Hobbs New Barn
 Climping, Littlehampton
 West Sussex, BN17 5RE

Tel: 01903 718808 Fax: 01903 718903
 Email: enquiries@fabcosanctuary.com

SPECIFICATION:
 DOUBLE DOORS OPEN OUT.
 RAL 9005 JET BLACK.
 1No. ALLART 5222 SPRUNG LEVER HANDLE WITH ROUND ROSE - SATIN NICKEL.
 2No. ALLART 1885 ESCUTCHEONS - SATIN NICKEL.
 STANDARD BUTT HINGES.
 STANDARD 5 LEVER LOCK WITH KEYHOLE - KEYED ALIKE - GROUP 1.
 6.8mm CLEAR OPTIPHON LAMINATED GLASS UNIT SILICONE GLAZED FROM ENTRANCE HALL SIDE.
 SUPPLY & INSTALL.

| | | | |
|--|--|-----------------------|--|
| PROJECT NAME : | | DATE: 29 JANUARY 2015 | |
| PROJECT No: 6865 | | DRAWN: | |
| TITLE: FORMAL DINING ROOM - ID07 | | PAGE SIZE: A3 | |
| REVISION: A 18/02/2015 B 26/03/2015 C 30/03/2015 | | SCALE: 1:2 & 1:30 | |
| | | DRAWING No: 6865-8 | |

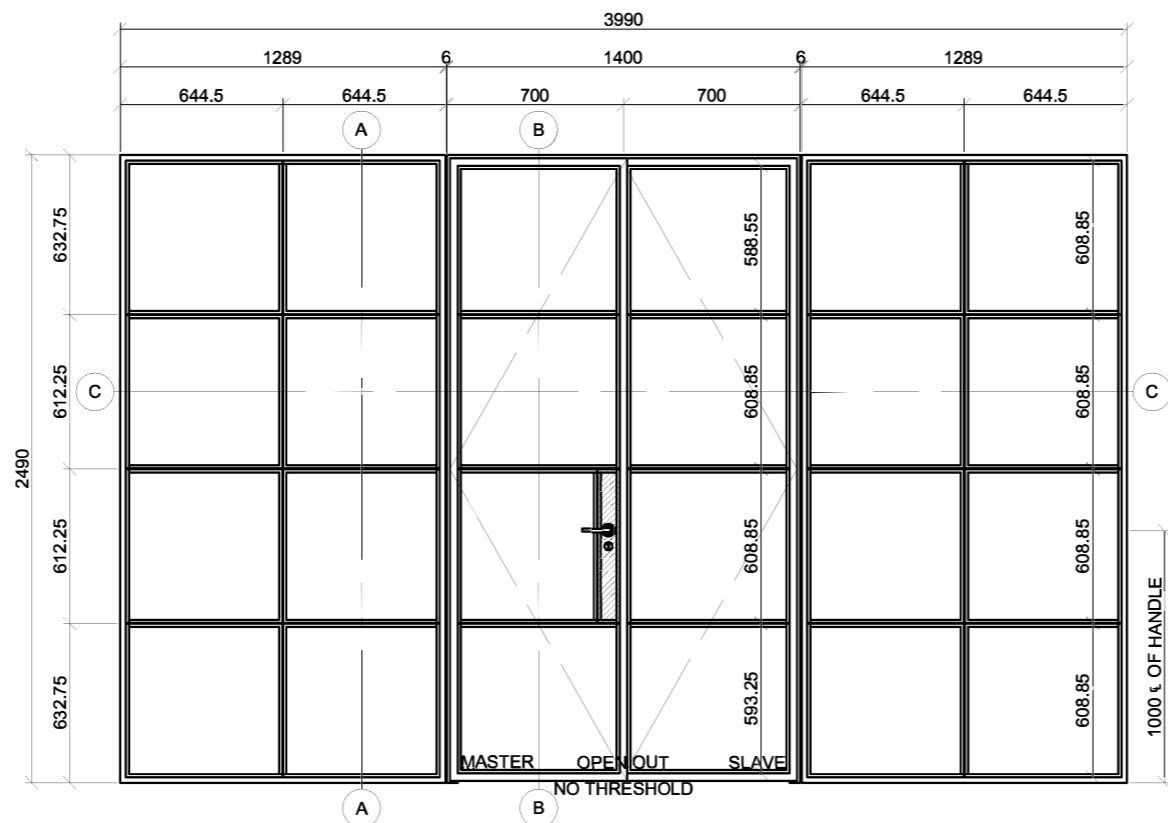

1No. REQUIRED.
 CHILDREN'S ROOM - BASEMENT - INTERNAL.
 VIEWED FROM CHILDREN'S ROOM.
 KEY GROUP 2.

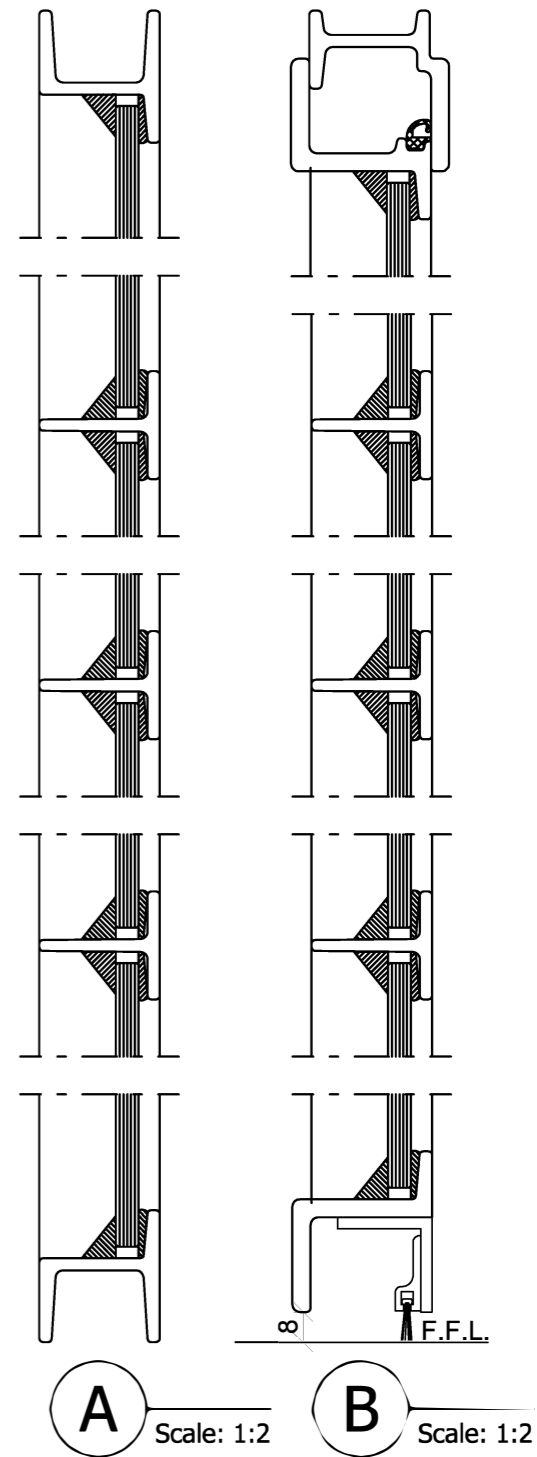
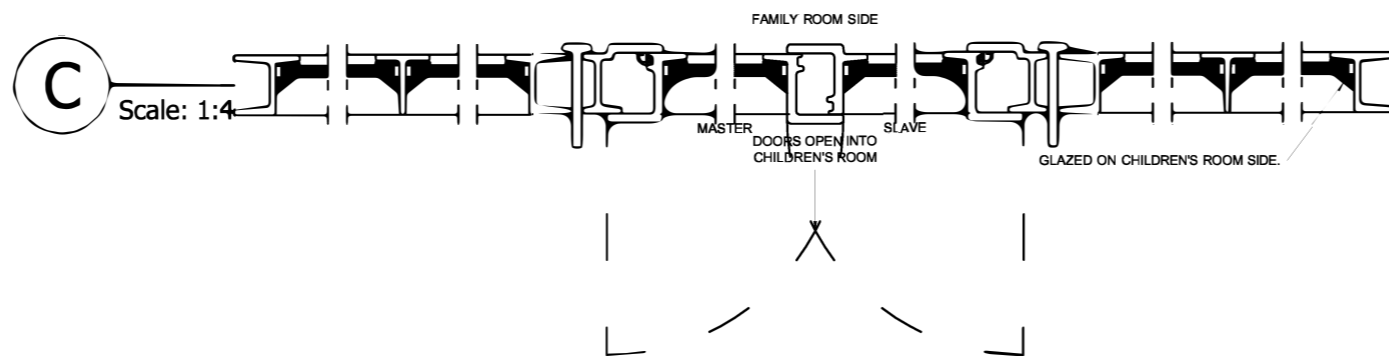

Fabco Sanctuary

Unit 1 Hobbs New Barn
 Climping, Littlehampton
 West Sussex, BN17 5RE

Tel: 01903 718808 Fax: 01903 718903
 Email: enquiries@fabcosanctuary.com

SPECIFICATION:
 DOUBLE DOORS OPEN OUT.
 RAL 9005 JET BLACK.
 1No. ALLART 5222 SPRUNG LEVER HANDLE WITH ROUND ROSE - SATIN NICKEL.
 2No. ALLART 1885 ESCUTCHEONS - SATIN NICKEL.
 STANDARD BUTT HINGES.
 STANDARD 5 LEVER LOCK WITH KEYHOLE - KEYED ALIKE - GROUP 2.
 6.8mm CLEAR OPTIPHON LAMINATED GLASS UNIT SILICONE GLAZED ON CHILDREN'S ROOM SIDE.
 SUPPLY & INSTALL.

| | | | |
|---|--|------------------------|--|
| PROJECT NAME : | | DATE: 29 JANUARY 2015 | |
| PROJECT No: 6865 | | DRAWN: | |
| TITLE: CHILDREN'S ROOM | | PAGE SIZE: A3 | |
| REVISION: A 10/02/2015 B 18/02/2015 C 26/03/2015 D 30/03/2015 | | SCALE: 1:2, 1:4 & 1:30 | |
| | | DRAWING No: 6865-9 | |

| PRODUCT DESCRIPTION | QUANTITY |
|---------------------------------|----------|
| SHOWER SCREEN/ENSUITE BEDROOM 2 | 1 |

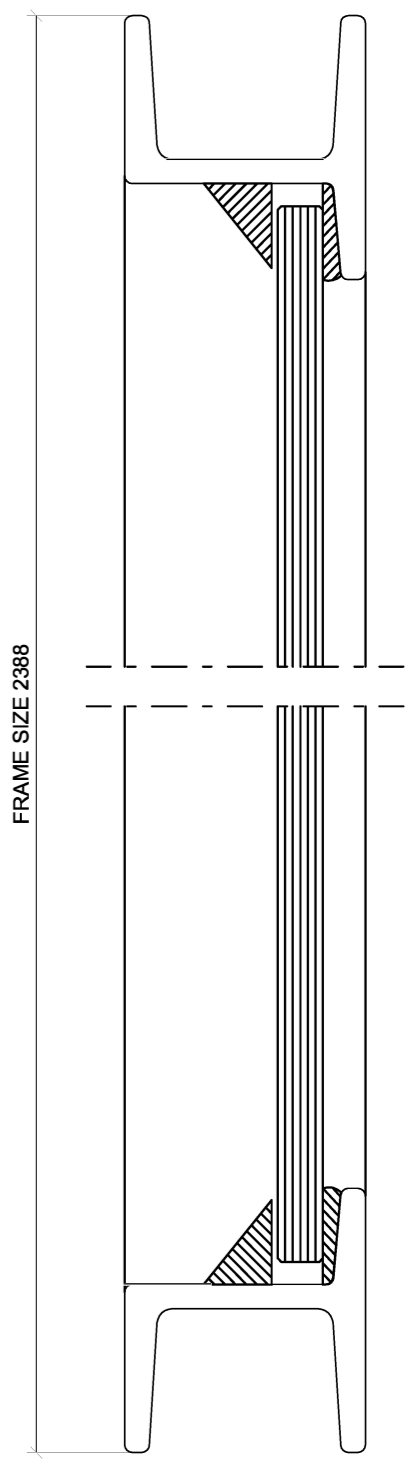
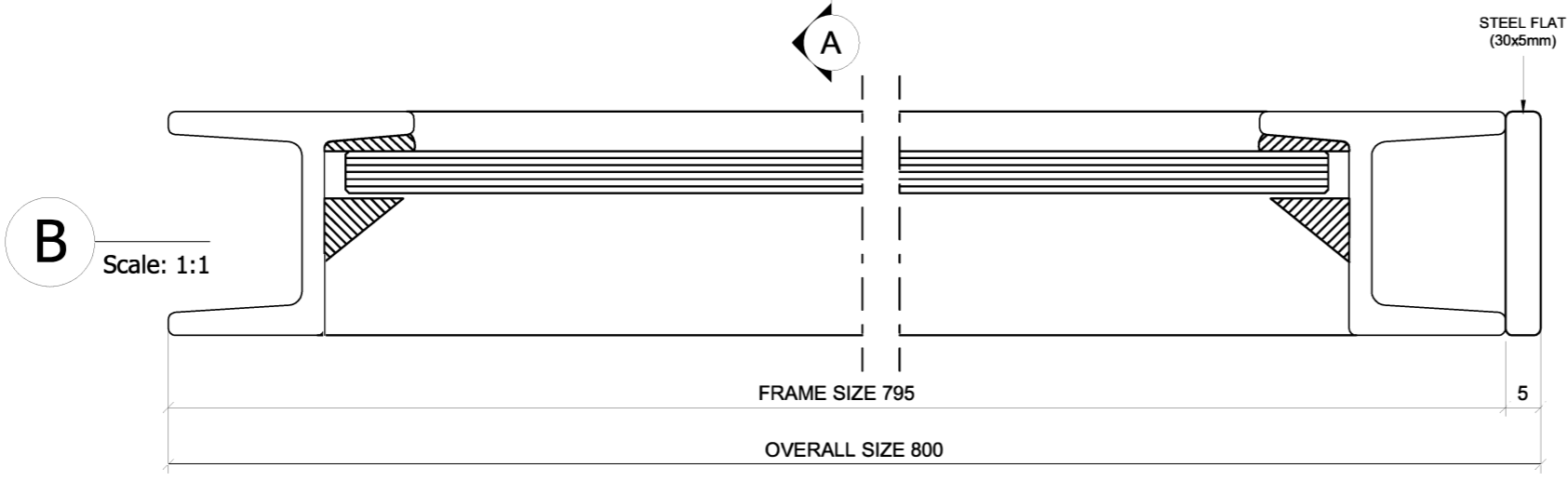
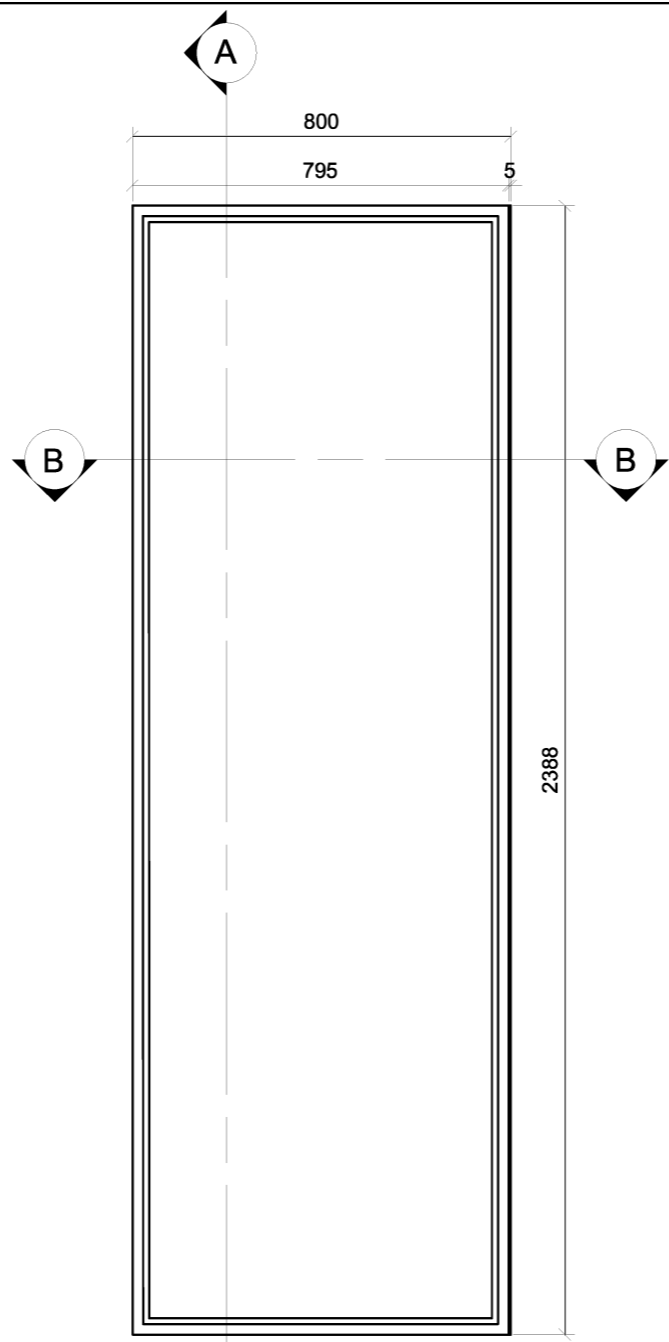

Fabco Sanctuary
 Unit 1 Hobbs New Barn
 Climping, Littlehampton
 West Sussex, BN17 5RE
 Tel: 01903 718808 Fax: 01903 718903
 Email: enquiries@fabcosanctuary.com

SPECIFICATION:
 RAL COLOUR - 9005 JET BLACK.
 6.4mm CLEAR LAMINATED SGU, GLAZED WITH SILICONE.
 SUPPLY & INSTALL.

| | |
|----------------|--|
| PROJECT NAME : | |
| PROJECT No : | 7300 |
| TITLE : | ENSUITE BEDROOM 2/VIEWED FROM OUTSIDE THE SHOWER |
| REVISION: A | 14/08/2015 |

| | |
|-------------|------------|
| DATE: | 11/08/2015 |
| DRAWN: | |
| PAGE SIZE: | A3 |
| SCALE: | 1:1&1:16 |
| DRAWING No: | 7300-2 |